COMPLETE ASSOCIATED PRESS TELEGRAPHIC REPORT

Oakland Tribune.

LAST EDITION

VOL. LV 12 Pages OAKLAND, CALIFORNIA, THURSDAY EVENING OCTOBER 1, 1903 12 Pages NO. 459

THREE KILLED IN THE ELECTRIC CHAIR

GIGANTIC LAKE FOR SPRING VALLEY.

IRRIGATION BONDS ARE TAKEN UP

They Will Make a Huge Bonfire in the Southern City.

Grand Celebration Will Shortly Be Held By People of Tulare.

SAN FRANCISCO, October 1.—The Tulare Irrigation district is free of debt. The bonds that were outstanding against it were taken up today and in a few days the documents will make the foundation of a huge bonfire in the city of Tulare, which will signalize the event by a grand celebration to which Governor Pardee has been invited.

On July 1, 1890, the Tulare Irrigation district was formed and bonds to the extent of $500,000 were issued. About 300 miles of ditches were constructed and water was carried to about 37,000 acres of land. This territory now includes the city of Tulare.

These bonds bore interest at 6 per cent and were to be taken up at the end of twenty years. The land to which the water was carried was taxed to pay the premium and sinking fund on the bonds and for about six years the property-owners paid the taxes.

Then came objections to the assessment and during the next two years few of the property-owners would pay the tax. Judgments were obtained against the land by some of the bondholders and a cloud was put on the titles of all the property in the district.

About a year ago the Tulare Board of Trade appointed a committee to devise some means of liquidating this debt. This committee succeeded in effecting a compromise by which the bondholders agreed to take up the amounts of the bonds that were still outstanding and the accumulated interest at 50 per cent of their value. These bonds were placed in escrow with the San Francisco Savings Union Bank and they called for $273,075. At the commencement of the present year the Board of Supervisors of Tulare county placed an assessment of 3.6 cents on the dollar to raise money to pay this amount and arranged to take up the bonds on October 1.

Fearing that the amount raised by taxation were not sufficient, the citizens of Tulare, at a mass meeting a week ago, subscribed $10,000 to make up any deficiency. But a small amount of this, however, was required.

This morning the money was formally turned over to the bank that acted as the representative of the bondholders and the bonds in turn were surrendered to the committee representing the citizens of Tulare irrigation district.

There was a large delegation of citizens from Tulare present at the bank to witness the formal cancellation of the debt.

SHOTGUN QUARANTINE

WASHINGTON, October 1.—Fearing an epidemic of yellow fever, a number of persons living along the Rio Grande have appealed to the War Department for the establishment of "shot-gun" quarantine and that soldiers be ordered to this duty. While the officials of the department are alive to the necessity of action to prevent the spread of the disease, they have announced that the present outbreak does not justify such radical steps as contemplated by the request for troops.

LAKE IN LIVERMORE HILLS.

The Spring Valley Has Gigantic Scheme to Impound Water.

Cattlemen Bought Out and Ranges Used for Watershed.

LIVERMORE, October 1.—The Spring Valley Water Company is again reaching out for more land on the headwaters of the Arroya Del Valle. The company already owns all the land bordering on that stream from the Patterson range, which adjoins Cresta Blanca, to the Santa Clara county line. The same party who, two years ago, made such extensive purchases, closed a deal which put him in possession of all of the extensive John Hayes' cattle range, consisting of five sections of land. It is understood that negotiations with Mr. Beverson of San Jose, who owns an extensive cattle range on the extreme headwaters of the Arroyo Del Valle, immediately north and east of Mount Hamilton, are pending.

There is no longer any doubt but the Spring Valley Company intends to commence operations in the near future in this newly-acquired territory, whereby they will add to their already enormous water supply another gigantic reservoir.

In acquiring the land they exhibit an anxiety to get all within the watershed clear to the top of the ridge on either side. If the Beverson interest should be secured the company will own every foot of the land adjoining the stream, from its entrance into Livermore Valley to Mount Hamilton, and what was once the home of the cattlemen and roamed over by countless heards, will be converted into an enormous artificial lake.

Already the cattlemen realize that the control of the vast territory is almost complete and are resigning themselves to the inevitable. During the week Edgar Gerst has sold his entire herd, aggregating 200 head, to Roche and Bryan, cattle dealers and butchers of San Francisco. His only reason for selling is the impossibility to get range enough. He leaves in a few days for Oregon, where he will again enter the business. J. C. Hayes has also disposed of his head, numbering over 500 head, and having sold the range, will depart in a few days for Mexico to take charge of the extensive Hearst cattle ranch in Chuachna.

GOVERNOR GENERAL STARTS FOR BEIRUT.

WASHINGTON, Oct. 1.—The Navy Department has received a cablegram from Admiral Cotton, dated at Beirut, yesterday, saying that the American consul had received word from Minister Leishman that the new Turkish governor general had started for Beirut. At Admiral Cotton's request the collier Alexander has been ordered from Port Said to Beirut to coal the squadron there.

THREE BROTHERS DIE IN THE ELECTRIC CHAIR.

FRED VAN WORMER. WILLIS VAN WORMER. BURTON VAN WORMER.

DANNEMORA, N. Y., Oct. 1.—Without one accident to mar the perfect and dignified execution of the death penalty imposed by the trial court, sustained by the Court of Appeals, and not interfered with by Governor Odell, Willis, Frederick and Burton Van Wormer were put to death in fifteen and one-half minutes at Clinton Prison today for the murder of their uncle, Peter A. Hallenback, at Greendale, on Christmas Eve., 1901. The men walked from the doors of their cells in the care of their priest and flanked on either side by prison deputies, with calm demeanor but extreme pallor.

Father Belanger, a picturesque figure, not in the robes of his office, but in the every-day black frock coat of clerical cut with a little purple about the shoulders, walked along with each of the condemned men in turn, saying words of condolence.

During the first execution, Father Charbonneau remained in the corridor between the death-cells, reading prayers and invocations to the remaining Van Wormers. Every precaution had been taken to prevent the remaining men from hearing more than the departure of their brother from the room. The doors had been padded and the crevices stuffed with cotton so the steps of those who removed the lifeless body from the chamber to the morgue could not be heard.

Three applications of the current and four minutes' time were required for the execution of Willis, but only two applications of the full current were deemed necessary in the case of Frederick and two minutes from the time he crossed the threshold of the room, the doctors pronounced him dead.

The bodies were carried out into the prison morgue and the summons for the last brother was taken back by the guards. Father Belanger went with them, and when Burton Van Wormer was brought into the presence of death he was accompanied by two priests, Father Charbonneau having no further need to remain in the cell room.

Either Burton was taller than his brothers, or sat up straighter in the chair, for the strap which is intended to cover the eyes did not reach high enough to blindfold him, as the current was switched on while he was still looking over the upper edge of the strap toward the priests. He was killed even more quickly than the other two. The current was turned on at 11:47:30. Only one application was required though it was retained slightly longer at full pressure than in the other cases.

Drs. Ransome, Spitzka and McDonald had carefully examined the other two men's bodies but in the case of Burton, the last, other physicians who were present among the witnesses were asked to step forward and examine the body, as it remained in the chair, and so the official pronouncement of death was naturally delayed.

In the case of Willis, the current was on the three contacts for sixty seconds, in that of Frederick with two contacts, one minute and five seconds; in that of Burton, with but one contact, one minute and thirteen seconds.

IN DEATH CHAMBER.

DANNEMORA, N. Y., Oct. 1.—Willis Van Wormer entered the death chamber at 11:34:30, the current was turned into his body one minute later and at 11:37 he was declared dead.

At 11:41:30 Frederick entered the death chamber, at 11:42 the current was turned on and he was declared dead at 11:43:30.

Burton entered the death chamber at 11:47, the current was turned on at 11:47:30, and he was declared dead at 11:48:30.

The entire proceedings from the start of the first man from his cell to the time of the doctor's declaration of the death of the last consumed but fifteen and a half minutes and no untoward incidents marred the execution of the law.

LAST DAY ON EARTH.

DANNEMORA, N. Y., Oct. 1.—Cloudy skies and a drizzling rain darkened the cell room at the awakening of the three Van Wormer brothers to their last day on earth. The condemned men did not sleep last night until nearly 3 o'clock this morning, but tossed uneasily upon their cots. The last thing any of them said last night to Assistant Chief Keeper Nash was from the lips of Burton. Said he:

"I have no more fear of the electric chair than of this meal which we are about to eat. I would just as lief be the last one to go, for I know that I can stand the ordeal. I am not afraid."

This was not said boastfully but very quietly.

Keeper Murphy, who was in the cell room from midnight until 8 a. m., said when he came off duty that he had never seen men better prepared for death, or more fully in control of their "nerve."

"I tell you," said he to the Associated Press reporter, "they were a lot more self-contained than I was. Leaving out any question of their guilt or whether or not they ought to die, I have come to like those three fellows, and it made me feel bad to say good-bye to them."

WANTED THREE CHAIRS.

Willis Van Wormer said this morning to Keeper Murphy:

"I only wish there were three chairs instead of one, so that we could all go together. The hardest part of it all is the suspense, but we are ready. We are grateful for the kindness which everybody about the prison has shown to us."

Keeper Murphy awakened the young men shortly after 7 o'clock this morning. They were a little dazed at first, sound sleep in the later hours having followed the restlessness after midnight but almost immediately they were awake to a full realization of the fact that this was their last day on earth. Their new clothing was ready for them and they clothed themselves in the garb they will wear at the execution, a gray flannel shirt and dark trousers, each with the leg slit to the knee to allow the attachment of the lower electrode.

LAST SACRAMENT.

They took no breakfast, in accordance with the Catholic requirement to come fasting to their communion, which Fathers Belanger and Charbonneau administered to them later.

They said, moreover, that they would not eat again, so that their meal at midnight was the last.

Frederick, the youngest, who has all along been the least impressed of the three, and at all times has shown more bravado than the others, said to Keeper Murphy as he dressed himself:

"Well, I suppose by this time tomorrow we shall be in Kinderhook," evidently intimating that the brothers expect their bodies will be taken for burial to their home. It would be difficult to imagine anything more impressive than the solemn service in the room of the stone cells, where the two priests, a little after 9 o'clock, administered to the three men their first and last communion, signifying their entrance into the faith of the Roman Catholic Church. To the fullest possible extent, the privacy of the ceremony was assured, all the keepers except the inexorable death-watch being excluded. The ancient ritual of the Lord's supper after the manner of the Catholic Church was observed.

A few feet away in his cell under like condemnation of death, sat Allen Mooney, the only other prisoner in the cell-room, listening to the ceremony. He stands convicted of the murder of two women at Saranac Lake.

NOT A BREAK.

The routine of the prisoners was carried on without a break early today in contrast with the former custom locking the men in their cells upon the day of execution.

Dr. Ransom, the prison physician, visited the condemned men in their cells this morning and closely noted their physical condition. In the meanwhile, Warden Deyb had decided upon the order in which the men will go to the chair, as follows:

First, Willis, the oldest and most impressionable of the three; second, Frederick, the youngest, who has seemed to be the most hardened; third, Burton, the second in point of age.

At 9:30 it was reported to the Warden that the men were in the best condition and well nerved for their ordeal.

STORY OF THE CRIME.

DANNEMORA, N. Y., Oct. 1.—In almost all respects the tragedy which closed the day at Clinton prison with the death in the electric chair of the three brothers

(Continued on Page 3.)

WOMEN FIGHT FOR A LOVER

Squaws Battle in Open Like Two Wild Beasts.

Murder Would Have Resulted Had not People Interfered.

Two Indian squaws engaged in a fierce fight over a lover at the rancherie a couple of miles from Pleasanton last night and Mary Silva, one of the combatants, is now lodged in jail on a charge of an assault with a deadly weapon in consequence of having stabbed her antagonist.

Jealousy is said to have existed between Belle Smith and Mary Silva over a young Mexican known as Santos for some time past. Both are powerful young women, accustomed to hard work and from what can be gathered of the details of the fight it was as fierce as if two wild animals had engaged in mortal combat. The condition of the women shows the struggle to have been a terrible one.

During the fight Mary Silva got possession of a knife and it is said would have terminated the battle with a tragedy had not outsiders interfered and separated them, but as it was, she inflicted several knife thrusts into the body of her hated rival.

The tribe is composed of about fifty Indians, young and old, and are commonly known as "The Nusbaumer" Indians from the location of their rancherie on lands belonging to the Nusbaumer estate. The sweat house dances given by them have made the tribe in times past famous and attracted the curiosity of people from long distances.

WILL LOAN TEN MILLIONS.

LEXINGTON, Ky., October 1.—The Security Warehouse Company of New York has arranged to lend $10,000,000 to the Kentucky Burley Tobacco Association with which to buy this first year's crop from the growers. If accepted the money will be placed to the credit of the Growers' Association, to be checked as crops are bought. The association is fighting the tobacco trust.

PROBING THE POSTAL SCANDALS.

State Senator Green and Scott Tower Are Indicted.

George W. Beavers Must Answer Another Conspiracy Charge.

WASHINGTON, October 1.—The Federal Grand Jury, which has been investigating the postal cases, today brought in an indictment against George W. Beavers, formerly chief of the division of salary allowances of the Postoffice Department, and State Senator Green of New York on the charge of conspiracy, and two indictments against Scott Tower, who is in charge of a sub-postoffice station in this city, on the charge of taking a commission on the sale of typewriters to the Government.

DEMOCRATIC CONVENTION.

BOSTON, Mass., Oct. 1.—In Tremont Temple today the Democratic State Convention to nominate a candidate for Governor and other State officers and to adopt a platform of principles was called to order by Congressman William S. McNary, chairman of the State Central Committee.

A NEW LAW.

Before practicing optometry it is now necessary for an optician to first secure from the state board of examiners a certificate entitling him to practice in this State.

I. A. Beretta, Oakland's well known optician, located at 456 Thirteenth St., and his assistants, Harry E. Elfen, William H. Davis, Forrest E. Brown, and E. A. Petar have received certificates entitling them to practice optometry.

THE OLD RELIABLE

Absolutely Pure

THERE IS NO SUBSTITUTE

LEADERS IN THE HUNGARIAN CRISIS.

GABRIEL UGRON. Gabriel Ugron is the leader of a faction in the Budapest parliament and noted for his opposition to the Hungarian Prime Ministers.

BARON GESA FEHERVARY. Baron Gesa Feherary, is a military magnate once in the ministry, but now accused by his opponents of "treason to the Magyar tongue."

COUNT ALBERT APPONYI. Count Albert Apponyi, it is thought, is likely to enter a new ministry although a partisan of the Hungarian language.

LADISLAS DE LUKACS. Ladislas de Lukacs failed to form a ministry a few weeks ago because he was too yielding on the language question.

ALEXANDER WEKERLE. Alexander Wekerle, formerly Prime Minister and now under consideration as one man to settle the crisis.

Every Day in the Year

and every minute, day and night, your valuables will be protected if they are in our Safe Deposit Vaults.

For Four Dollars a Year you can have the exclusive use of an Individual Steel Safe.

Why be without one?

THE OAKLAND BANK OF SAVINGS

BROADWAY AND TWELFTH

Resources - - - $ 11,000,000.00
Cash and United States Bonds 3,286,000.00

ISAAC L. REQUA, President
HENRY ROGERS, Vice President
W. W. GARTHWAITE, Cashier
E. C. HIGER, Assistant Cashier

Think of It! $17.50 per Front Foot!

273 FEET OF FRONTAGE ON

Adams Street

NEAR PERRY, FACING THE BEAUTIFUL ADAMS POINT PROPERTY
$17.50 PER FRONT FOOT.

A RARE BARGAIN

FOR PARTICULARS SEE

WOODWARD, WATSON & CO

1172 Broadway - - Cor. 14th Sts.

MACDONOUGH BUILDING.

ST. FRANCIS DE SALES FAIR IS OPENED.

Rev. Father Yorke Delivers An Address About Church Building—Many Pretty Booths.

The long-announced fair for the benefit of the Church of St. Francis de Sales, of which Rev. Thomas McSweeney is pastor, opened last night in the large hall adjoining the church. The inauguration was most auspicious. There was in attendance a large number of parishioners, members of the several other parishes in this city and representatives of almost every religious denomination having a location in the Athens of the Pacific.

There was a spirit of animation in the scene which was grateful to the eye and betokened the keen interest, which is taken in the enterprise as well by the humblest worker as by those upon whose efforts the success of the festival depends.

PRETTY BOOTHS.

The result of patient fore-thought, good taste and fertility of design was everywhere noticeable in the booths, which fringed the sides of the spacious apartment. No two of the structures were alike. Here was tent, there an arbor, adjoining an alcove, and, again, a cabernet, and so on ad infinitum, the management of each seeking, in generous rivalry, to outdo the other in the beauty of design and attractiveness of ornamentation of the structure in which they were to center their thoughts and efforts during the fair. Notwithstanding that the hall was flooded with incandescent lights, each of the booths was wired and liberally supplied with electric bulbs, which gave out a parti-colored radiance.

BEAUTIFUL BACKGROUND.

These brilliant booths acted as an effective background to the array of fair ladies, maids and matrons, who were to be found everywhere, charmingly arrayed and each endeavoring to secure the advancement of sundry sums, either for the sale of some useful article or the testing of one's good fortune in the disposal of things by lot.

COMELY WOMEN.

These presented not less an attractive appearance than did the surroundings. Their appeals were, in most cases, irresistible. The result was that a goodly sum was secured by each of them, making the grand total income of the evening satisfying in the extreme.

BOOTHS AND ATTENDANTS.

The booths in question and those by whom they are managed are as follows:

League of Cross Cadets—Mrs. L. Kelly, Miss Winifred Kelly, Miss Cassie Callagher, Miss Helen Jacobus, Miss Mary Flynn, Miss Alice Quinn, Miss Alice Gregory, Miss Lorena McIntyre, Miss May Daly, Miss J. M. Joyce, Miss Lily Kelley, Miss Margaret Ford, Miss Maggie Curran, Captain H. J. Leonard, Lt. J. J. Gillick, Lt. W. J. Hannigan, Sergeant J. L. Fynn, Sergeant J. V. Fitzsimmons, Sergeant J. N. Gallagher, Sergeant D. L. Kennedy, Privates J. F. Cone, E. T. Reynolds, J. F. Kearney, J. B. Doling and Corporal William Eccles.

Flower booth—Mrs. F. Lilienthal, president; Mrs. P. Kisich, vice president; Miss J. Hollywood, secretary; assisted by Miss Eva Slavich, Mrs. F. Prindle, Miss G. Purcell.

Hiawatha booth—Mrs. Nora Ryle, Miss Teresa Scanlan, Mrs. J. L. Milton, Miss M. A. Milton, Miss Sadie Hennessey, Miss A. McFeely, Miss Agnes McNamara, Miss T. W. McNamara, Miss Johnson, Miss Catherine Johnson, Mrs. J. Carpenter, Mrs. J. F. Sexton.

Tea booth—Mrs. Henry Butters, Mrs. R. A. Bray, Mrs. Oscar Luning, Mrs. Arthur Thomson, Miss Mollie Conners, Miss Anita Thomson, Miss May Coogan, Miss Chrissie Taft, Miss Noel De Golia, Miss Dunn, Miss Sanborn, Miss Mahoney, Miss Marietta Havens, the Misses Sterling, the Misses Butters, Miss Gertrude Boole and Mrs. Derby.

Fancy booth and refreshment table—Miss Agnes Kearney, Mrs. Coakley, Mrs. Hanley, Miss Eger, Mrs. Otero, Mrs. Higgins, Mrs. W. Keijen, Miss Alice Kearney, Miss Porter, Miss White, Miss Davis.

Children of Mary—Miss M. McDonald, president; Miss Mary R. Gallagher, Miss M. O'Connor, Miss Leola Kelley, Miss Mary Kehoe, Miss Marguerite Flemming, Miss Kate McNamara, Miss Katherine Dougery, Miss Kate Murtha, Miss Grace Lyons, Miss Eleanor Gallagher.

Oriental booth—Miss M. A. Harpis, Miss H. Berger, Miss M. Gunn.

Calendar Booth—Miss H. Berger, Miss Maude Harris, Miss Margaret Ginn.

St. Francis de Sales Booth—Mrs. P. J. Ryan, president; Mrs. N. J. Collins, vice-president; Miss Alice Russeau, secretary; Miss Teresa Russeau, Miss K. Burke, Miss M. Burke, Miss F. Allen, Miss A. Renton, Miss Martinez, Mrs. Teresa Brown, Mrs. P. O'Kane, Mrs. Dorsaz, Mrs. N. Hanlin, Mrs. C. Toomey, the Misses Madden and T. Heverin.

Gaelic League Booth—J. F. Kenney, chairman; Mrs. M. McDonnell, vice-chairman; Miss Bessie McElligott, secretary; Miss M. Madden, assistant secretary; Miss M. McGrath, Miss Josie Erwin, Miss Sara McKeegan, Miss May Tehaney, Miss May Jennings, Miss Della Jennings, Mrs. Mary Armstrong, Miss Alice Spencer, Miss Birdie Kenney, Miss Annie McDonnell, Steven O'Mahoney, Thomas White, Miss Mary Kearney, Miss Agnes Gilligan.

VOCAL MUSIC.

The inauguration of the fair was conducted in a formal manner, Rev. Father McSweeney, accompanied by a committee of parishioners and clergymen, comprising Dr. J. L. Milton, R. J. Montgomery, J. J. Lamping, J. Spencer, Rev. Father Cantwell, Rev. Father McHugh, Rev. Father Cull and Rev. Peter Yorke, took places upon the stage. Dr. Milton acted as master of ceremonies and announced the exercises, which comprised vocal solos by Mrs. De Wolf, Mrs. Tarlox and Mr. Figone, all of which were excellently rendered.

FATHER YORKE SPEAKS.

The doctor then paid a compliment to Rev. Father Yorke and then introduced him to the audience. Father Yorke spoke of the idea of supporting the church as a duty to God and because of civic pride. He was listened to with closest attention and was greatly appreciated throughout.

Father Yorke said he was very greatly pleased to be there to inaugurate the festivity which they all hoped would result in a large increase in the revenues of the parish of St. Francis de Sales. When they gathered at a fair for the purpose of helping along a church they came together to help something in which they were interested. It was only right that the people should be put on their mettle to do something for the church. The church and the parish existed for the people and the people should be interested in them, and nothing aroused so much interest as that which had to be paid for. It seemed to him that the fair had a special reason to be a success. Looking around him he saw a galaxy of beauty and pretty booths, which alone, he was sure, would occasion success.

The people ought to have what was known as civic pride. They really did not take enough interest in the city in which they lived. Nature had done everything for this side of the bay. Man had done next to nothing. If the people would consent to tax themselves for improvements they should be willing to meet nature about half way.

Civic pride consisted, among other things, in fine public buildings. Public buildings, however, were not all erected by taxpayers. Churches were public buildings. When people went to the old cities of the world they found, of course, great public buildings—buildings belonging to the state and municipality, but over all of them was the house of God. The church in the old cities of the world was in the center. It was the place to which yearly many pilgrims wended their way.

In a city like Oakland there should be beautiful churches. There should be churches worthy of the people, because no church could be worthy of God. They could tell the devotion of people by the kind of churches they put up. When they found a small church, with a low ceiling, a narrow door and weather-beaten shingles, they could make up their minds that the people were miserly and stingy in their hearts and were not doing the right thing to God.

They had a church, a building which they ought to be proud to look at. As a parish church it was one of the finest of its kind. It was not finished, but when it would be, it would be, to use the commonplace, a thing of beauty and a joy forever. Such a church, such a fine building should have the support, not alone of the parish, but of the city. Each beautiful building lifted up the tone of the city and gave it an increased value among the residenters.

A city was not made up of streets alone—of good streets, even, of which in Oakland there were none. It was made up by the people who lived in it. A church with a people of high character would give renown to them and to the city.

The church stood for the teaching of humanity. Any nation which put her hope in money and steam engines was not far from its fall. The church stood for the moral life of the nation; for the moral progress of the United States. In working for the church they were working for God, and that was a high and lofty object. They were submitted to annoyances; perhaps some of them could ill afford the time they were giving in attending the fair, but they were submitting to discomforts with the great object of helping on the Church of God. It was a religious instinct which stirred their hearts and made them feel that there was nothing too good for God.

The church of the parish had been the recipient of many benefactions. In fact, no church of the city had been so signally blessed. Those benefactions were not made for the purpose of having them tie their hands and discontinue effort, but rather to impel them to complete the work in which they had been so greatly blessed by the liberality of their benefactors.

The speaker said he wanted them to come together in the spirit of the church-builders of the middle ages and in the spirit of the church-builders of the present and give generously, so that when the fair was over there would be available money for the upbuilding of the church and the furthering of every ennobling effort of the priest of the parish.

The fair will be continued nightly until further notice. There will be special and entertaining features each evening.

MISS L. MAHONEY.
(Photo Bushnell.)
She is taking a prominent part in making St. Francis de Sales' Fair a success.

SIR THOMAS NEXT BRITISH EMBASSADOR

SALT LAKE, Utah, Oct. 1.—"If King Edward would bring still closer together the English and American people, and if he could weld more firmly the commercial interests existing between the English and American people, and maintain the cordial relations of every character existing, he will make Sir Thomas Lipton his next Embassador to the United States," said United States Senator Thomas Kearns today, in speaking of and lamenting the death of Sir Michael Herbert.

"Sir Thomas Lipton has done more during the last fifteen months to increase the good fellowship and genuine friendship existing between the American and English people," continued Senator Kearns, "than all of the men and women on the British Isles. And he has done it without design or knowing it and it has been done not altogether by his yachting contests. Sir Thomas is a typical representative of the best class of England's citizenship. He is one of the most polished diplomats I have ever met, and I have met about all of them at Washington. He could make a great success as Embassador from England, and I hope King Edward will realize his opportunity."

CONSOLIDATE RAILROADS.

NEW YORK, Oct. 1.—Papers are being drawn by attorneys identified with Gould interests for the consolidation of the Gould lines west of Pittsburg with the exception of the Ann Arbor and the roads west of St. Louis, according to the Herald. The combination will include, it is stated, the Wheeling and Lake Erie, the Pittsburg, Carnegie and Western; with its two underlying companies and the Wabash.

This matter will be submitted to the stockholders of the Wabash at their next meeting. The details of the plan have not been fully worked out, and it is said to be for this purpose that President Ramsey of the Wabash is now here in conference with George J. Gould.

The proposition involves a rearrangement of the finances of the different roads and the winding up of the syndicate which has in charge the building of the Pittsburg, Carnegie and Western.

PRINCE HENRY CONGRATULATES CHICAGO.

CHICAGO, Oct. 1.—Prince Henry of Prussia, who was Chicago's guest last year, has cabled his congratulations and good wishes for Chicago on her hundredth birthday in the following message to Mayor Harrison:

"Mr. Harrison, Mayor of Chicago: Received with heartfelt thanks invitation. Best wishes for the celebration. Success and prosperity for the future of the beautiful city of Chicago.

"HENRY, Prince of Prussia."

The message was in English.

GRAND PRESIDENT DINED.

LIVERMORE HONORS SON WHO BECOMES GRAND PRESIDENT OF THE Y. M. I.

LIVERMORE, October 1.—Hotel Washington at this place was the scene of bustle and enjoyment last Saturday evening, when a complimentary banquet was tendered to James D. Whalen, grand president of the Young Men's Institute, by Alameda Council, No. 74, Y. M. I., congratulatory upon his recent election to the presidential chair. Elaborate preparations had been made, because Mr. Whalen is an active member of that council.

The pleasure and hospitality of the evening was shared by several grand officers of the order, visiting brothers and the members of the Young Ladies' Institute of Livermore. Besides Grand President Whalen, Grand First Vice-President John P. Fitzgerald of Gilroy, Grand Directors J. J. Burke, Oakland, William Kelly, M. R. Bronner, George P. R. Clark of Oakland, Lloyd Stirling and Thomas Noone were present and stirred up renewed vigor and interest among the members.

During the evening the following elaborate menu was served:

Eastern Oysters, half shell.
Consomme of fowl, a la Royal.
California Olives. Celery.
Sandwich Czarina.
Boiled striped bass, Maitre d'Hotel.
Pommes Duchess. Concannon Sauterne.
French lamb chops. Polorado
Tomato Farcies.
Cardinal Punch.
Roast Chicken, Giblet Sauce.
Alameda Corn. Concannon Burgundy.
Shrimp Salad Mayonnaise.
Nougat Ice Cream.
Cakes. Fruits.
Cheese, Cafe Noir.

The following toasts were ably responded to, James Twohey of Livermore presiding as toastmaster: "The Young Men's Institute," James D. Whalen, Livermore; "Our Church," Rev. P. Power, Livermore; "Our Country," W. R. Donahue, Livermore; "Fraternity," J. J. Burke, Oakland; "Progress of Y. M. I.," William Kelly, San Francisco; "Alameda Council, No. 47," J. D. Ryan, Livermore; "Suburban Councils," J. P. Fitzgerald, Gilroy; "The Ladies," J. J. Callahan, Livermore.

LARGEST CARGO TO ARGENTINE.

NEW YORK, Oct. 1.—What is claimed the largest cargo of merchandise ever sent from the United States to the Argentine Republic has been shipped in the steamer Hypatia, which goes from this port to Montevido direct. The vessel carries 11,395 cubic tons of cargo consisting of harvesting machinery of all kinds, hardware, railway material, oil, dry goods and sundries.

Exports from this country to the Argentine Republic have been extremely heavy recently.

THREATEN QUEEN CHARLOTTE.

VIENNA, Oct. 1.—The newspaper Bohemian reports that Queen Charlotte of Wurtemburg, who is staying with her father, Prince William of Schaumburg-Lippe, at the latter's castle of Nachod, Bohemia, has received anarchist letters threatening her with death. Precautions have been taken.

NEW OFFICE IS CREATED

INCREASE OF CARPENTERING WORK CAUSES ADDITION OF NEW FOREMAN.

A change which effect today, the first of the month, has been made at the mill. A. McCloud has been formally appointed foreman of the outside repair work and assume charge of his new duties today.

Mr. McCloud's appointment does not signify that he succeeds anyone, as the office has just been created. McCloud has been with the Southern Pacific Company for fifteen years. He will have charge of all the bridge and building work.

The creation of this office has been contemplated for some time, as the carpenter work has been daily increasing.

MACHINISTS HELD WEEKLY MEETING LAST MONDAY.

The local Machinists' Industrial Union, No. 619, held a well-attended meeting last Monday night in Sunset Hall. Several matters of interest were discussed, and a number of communications made and filed. The union is now in a very prosperous condition, the members working and pulling together. It meets every Monday night.

WHAT "RAILWAY AGE" SAYS OF AUTOMATIC COUPLING.

The "Railway Age" for September 25 has a very interesting article on the introduction of the automatic incoupler. Under the caption "Hard Usage of Cars in Switching," this magazine says:

"While there is no doubt that the introduction of the automatic coupler will eventually become, even if it has not already proved, a protection to human life, it is equally certain that its use is contributing materially to the loss and damage account of railroads. In the days when men were obliged to go between cars for the purpose of making the coupling, and notwithstanding the fact that they occasionally liked to show their expertness in performing the service with a rapidly moving car, it is yet true that the engineers then exercised more care in throwing the cars together. With the absence of such a necessity, and the added fact that with more rapid handling time could be saved, engineers are now coupling cars with a force that tends to damage both the car and anything breakable in its contents. There seems to be a sort of recklessness, not to say satisfaction, among train hands that delights in seeing cars come together with great force. It is by no means uncommon to see on any repair track a large number of cars with the ends partially knocked out from this cause, while smashed buffers and endsills are so frequent as to attract little attention."

ANOTHER CHAPTER OF RAILWAY HAPPENINGS.

The motor house is being rapidly erected and before long the boiler shop wheels and lathes will be driven by electricity. A portion of the machine shop about fifteen feet in length, just adjacent to the air-room, has been torn away to accommodate the new structure. The latter is making a noticeable lack of light in the air-room.

James Lamb will be back at his old place in the air-pump room next Monday. Lamb returns from Ogden after spending a delightful month with his daughter.

John Singleton, one of the best all-around machinists on the coast, has left the Southern Pacific and has accepted a position with the Union Iron Works. Singleton will be employed in the erecting department and will take charge of the building of one of the large triple expansion engines for one of the large battle ships now being built there.

Chris Christensen, foreman machinist from the Stockton shops, is in Oakland on business.

Bob Kennedy expects to take the shutter off his left eye in a few days. He injured that optic quite severely about a week ago.

FEW NEW CORPORATIONS.

NEW YORK, Oct. 1.—Papers filed for new concerns with a capital of $1,000,000 or over in the Eastern States during September represented a total capitalization of $79,150,000, which compares with $77,900,000 in August. Excepting September, 1901, when the total was $66,800,000 these figures are the smallest monthly records in years. New Jersey headed the list with $38,250,000. Maine, which occupied first place in the previous month, came next with $26,000,000.

"Welsbach"

The gas goes further, the mantles last longer, with the genuine Welsbach light.

All Dealers.

Look Shield is on the Burner

WELSBACH CO. WELSBACH QUALITY

Found

by the judges of the State Fair, 1903, that the

Gold Medal

was due F. J. Lea & Company of Oakland for the purest oil on exhibition. It is sold everywhere.

LEA'S Olive Oil

20 lbs. OAKLAND'S GREAT DEPARTMENT STORE Falmer's MONEY BACK 1015 to 1025 WASHINGTON ST. OAKLAND CAL. 20c.

Best Granulated Pure CANE SUGAR A Startling Business Innovation

One that has aroused the greatest interest among the economical people of Oakland. Day by day until further notice we are giving away thousands of pounds of the best pure granulated Cane Sugar, besides thousands of dollars' worth of new, seasonable merchandise at exceptional bargains during

The Department Managers' Sale

Which owing to our desire to test the strength of each department is held in Weekly Series. These lists will appear weekly, so as to apprise you of the department that is holding its sale.

The Third Weekly Sale of the Series is Now on, and Until Closing Time Saturday, October 3d,

WILL BE DEVOTED TO THE

FANCY GOODS AND NOTIONS DEPARTMENT At Money-Saving Prices

How to get the sugar: Buy $10.00 worth of goods in the following departments—DRESS GOODS, SILK LININGS, LADIES' AND CHILDREN'S HOSIERY AND UNDERWEAR, BATHING SUITS, FANCY GOODS AND NOTIONS, between now and closing time Saturday, October 3d, and get 20 pounds of the best sugar for 20c. You need not buy the whole $10.00 worth at one time. Save your sale checks until you have the required amount, but it must be in the designated departments and within the specified time.

MONEY-SAVING FANCY GOODS

All Silk Ribbon, No. 7, 1¼ inches wide, in all colors; value 10c; Sale Price yard ... 5c
Fancy Silk Fringe, in pink, blue and white; regular value 25c; Sale Price, yard ... 10c
Children's Fancy Figured Handkerchiefs, in assorted patterns; value 3c; Sale Price, each ... 2c
Ready Made Veils of chiffon, in brown, blue, black, black with white dot and white with black dot; value 75c ... 48c
Ladies' Top Collars, in silk, with silk embroidery, in a good line of styles and colors; value 50c; Price ... 25c
All Silk Ribbons, No. 5, grosgrain, with satin edge effects, full 1 inch wide; value 5c. Sale Price, yard ... 1c
Heavy Lace Collar, in cape and narrow effects; black and ecru; Price, each, from ... $1.00 to $5.00
Silk Bobbinet, in assorted colors, full 10 inches wide and all silk; value 75c; Sale Price, yard ... 30c
Torchon Lace, ½ to 1 inch wide, in white and colored edges; value 5c; Sale Price, yard ... 1c
Embroidered Edgings, a full line in good washable patterns; also insertion; values up to 15c; Sale Price, yard ... 5c
Ladies' Neckwear, in long top fronts; also shirt waist fronts, made of silk and trimmed in fancy colors; value $1.00 to $1.50; Sale Price, each ... 50c
Children's Windsor Ties, in plain and fancy colors, made of wash materials; value 15c; Sale Price, each ... 3c

Notions Segregated for Convenient Selecting

NOTIONS FOR 1c.
2 doz. Hooks and Eyes for ... 1c
Hair Pins, a paper ... 1c
Etching Cotton, a spool ... 1c
Soap, a cake ... 1c
Button Hole Twist, a spool ... 1c
Thimbles, each ... 1c
Spool cotton, a spool ... 1c

NOTIONS FOR 2c.
Pins, a paper ... 2c
Spool cotton, each ... 2c
Soap, a cake ... 2c
Knitting Silk, a spool ... 2c
Corset Shields, a pair ... 2c
3 papers of Needles for ... 2c
Handy Boxes, each ... 2c
Safety Pins, a paper ... 2c
Fine Combs, each ... 2c
Kensington Twine, a ball ... 2c
Colored Knitting Cottons a ball ... 2c

NOTIONS FOR 3c.
Pins, a paper ... 3c
Dress Shields, a pair ... 3c
Cube Pins, small, a cube ... 3c
Hair Pins, a box ... 3c
Dress Braid Binding, a roll ... 3c
Purses, each ... 3c
Finishing Braid, a piece ... 3c
Spool Silk, a spool ... 3c
John Clark's Spool Cotton, spool, 3c
Bone Casine, a package ... 3c

NOTIONS FOR 5c.
Soap, a cake ... 5c
Shaving Mirrors, each ... 5c
Knitting Silk, a spool ... 5c
Ribbon Pins, a paper ... 5c
Silk Sutache Braid, 12 yds for ... 5c
100-yard spool Silk, a spool ... 5c
No. 1 baby Ribbon, a piece ... 5c
Hat Pins, each ... 5c
Large Cube Pins, a cube ... 5c
Collar Button Sets, a set ... 5c

NOTIONS FOR 10c.
4 yards Corduroy Binding for ... 10c
Box Fine Face Powder for ... 10c
Hand Mirrors for ... 10c
Tooth Brushes for ... 10c
Children's Hose Supporters for ... 10c
Dress Shields for ... 10c
Brooch Pins for ... 10c
4 yards Brush Braid for ... 10c

REMARKABLE PRICE-CUTTING IN OTHER DEPARTMENTS

EXCEPTIONAL SILK VALUES

75c and $1.00 Fancy and Plaid Silks ... 48c
$1.25 Figured Liberty Satins ... 58c
$1.00 Fancy Gro. de Londres ... 75c
75c gray and white striped and checked Silks ... 48c
$1.50 36-inch Black Taffeta ... 98c
85c Black Peau de Soie ... 58c

DRESS GOODS.
NEW ARRIVALS.
Fancy Flecked Zibelines, full range colors; regular 65c values; special ... 48c
Extra Heavy Quality Splash Zibeline, all colors; regular value 75c; special ... 60c
Sale of mill end Linings; regular 20c spun glass lining; sale, yd, 10c

SHEETINGS AND BLANKETS.
Unbleached Sheeting, extra heavy, 81 inches wide for double beds, value 22½c per yard; while it lasts, yard ... 15c
California White Wool Blankets, mill ends, slightly imperfect in color, 6½ lbs; value $7.50; while they last ... $4.50
Comforters, large size, covered with figured silkoline, wool tufted and filled with pure white sanitary cotton; regular $1.50 value ... 98c

CLOAK DEPARTMENT.
Special Sale of Ladies' Tailor-Made Suits.
Ladies' Suits in heavy wool mixtures, all colors, $15.00 value, $9.95
All our tailor Suits in mixtures or solid colors; $17.00 value ... $11.85
Ladies' Walking Skirt in heavy gray Cheviot, nicely trimmed; $2.50 value ... $1.45
Children's Long Coats, aged 6 to 14, in tan and blue, $7.00 value, $3.00

HOSIERY AND UNDERWEAR.
Children's all wool fast black Hose, double knee, heel and toe, 40c value; Special ... 25c
Ladies' imported Swiss Rib Vests, sleeveless, pure wool, colors shrimp pink, natural black and white; regular $1.00; Special, 74c
Ladies' extra heavy fleece-lined Vests and Pants in silver gray, ecru and white, full finished; 50c value; Special ... 39c
Boys' ¾-wool Shirts and Drawers, finished seams, sizes 24 to 34; regular 75c; Special ... 48c

FLANNELETTES.
Baby Flannelette in plain pink, blue and cream; 10c value; yard ... 8½c
Fleeced black Tennis Flannel for wrappers and house dresses, 1 yard wide; special, yard ... 15c
Flannelette for night robes in small pink and blue stripes and checks; 10c value; 12 yards for ... $1.00
38-inch Wool Eiderdowns in all colors, cream, pink, blue, red, and grey; 50c value; yard ... 39c

GROCERIES.
At Money-Saving Prices
Whole Wheat or Graham Flour—Guaranteed fresh ground, direct from mill; 10-pound sack ... 19c
Raw Sugar, Pure Cane—Not as white, but sweeter than granulated; 21 pounds ... $1.00
Jumbalaya Relish—Made by McIlhenny, the originator of the genuine tabasco pepper sauce; regularly 30c bottle ... 9c
Malta Vita—Regularly 15c package ... 11c
Extract Lemon or Vanilla—Regularly 10c bottle ... 4c

THE HOUSE THAT SAVES YOU MONEY

Looking for an Umbrella

—nearly everybody is just now.

Have a good one—one that is stylish, but none the less durable

We have such umbrellas.

B. Lissner JEWELER

OPTICIAN
1103 WASHINGTON ST.
Near Twelfth, Oakland.
UNION STORE

If bound for TURKEY take a GUN

Anywhere else on earth take a KODAK

C. P. Magagnos

Telephone White 861

546 Fourteenth Street
Under Touraine Hotel

Kodaks and Picture Framing

DEER HUNTING

If you want to get a deer, go to Willits—stop at the Willits Hotel. Mendocino county is the best hunting ground in the State near to San Francisco. Deer season open until September 30. WM. WEIGAND, Prop.

Headaches

They are caused from week eyes.

With properly fitted glasses headaches can be cured.

Others have tried us and were cured, why not you.

CHAS. H. WOOD
Optician
1153 WASHINGTON ST.
OAKLAND
Sign the "Winking Eye."

GO TO H. L. KEMP
(LYON'S SUCCESSOR)
412 ELEVENTH STREET
TO GET WARM

Prices on a Large Stock of
STOVES and BED ROOM SETS
Prices Ridiculously Low for the Next Week.
Phone James 921.

TASTY PICTURE FRAMING AT REASONABLE PRICES
T. H. RABJOHN 408 14TH ST.

THE LATEST NEWS.

THIEF CAUGHT AT BANK.

Trying to Draw Money on a Book He Had Stolen.

SAN FRANCISCO, October 1.—Caught in the act of attempting to secure funds from the Hibernia Bank on a bank book issued to William Berk, whose room he had robbed at the Colonial Hotel, Richard Henry Vernon, a bell-boy, formerly employed at the hotel, put up a desperate battle for his freedom.

Detective Armstrong, the arresting officer, was compelled to choke him almost to death before he finally succeeded in placing the handcuffs on his wrists.

Berk, the man whose room he robbed, is employed as a porter at the Colonial Hotel.

When he went to his room he found that jewelry to the value of about $70 and his bank book showing a deposit of $170 at the Hibernia Bank had been stolen.

He at once suspected Vernon, who was missing at the breakfast hour, and notified the police, who caught the thief just in time at the bank.

CANNING BLOCK SOLD.

The sale of the Canning Block on the southwest corner of Thirteenth and Broadway to Henry A. Butters of Piedmont, was consummated this morning. The price paid for the property is $290,000. Mr. Butters has mortgaged the block with the Oakland Bank of Savings for $200,000. Attorney McDonald had a contract with Mrs. Canning to buy the property. He arranged it so that the deed would go directly from Mrs. Canning to Mr. Butters, negotiating the sale for Mrs. Canning.

STREET CAR MEN WILL BE PAID TODAY.

SAULT STE MARIE, Oct. 1.—Street car employes on lines in the American and Canadian Soo will be paid today. This was announced this morning by the Lake Superior Company, which controls the traction system.

The receipts of the traction lines, the cars of which have been running steadily with the exception of one day when the Canadian line was stopped because of the rioting at the company's office, are said to be sufficient to have made it possible to pay the men.

There was nothing today to disturb the Canadian Soo, which is now quiet. Colonel Buchanan, in command of the soldiers, said that about 250 men would leave for Toronto today. This will leave nearly 250 men still on guard. Colonel Buchanan is confident that they will be able to quell any disturbance, which, however, is now regarded as unlikely.

RAIN AT YOESEMITE.

YOSEMITE VALLEY, Cal., October 1.—Heavy rains fell in the Sierras between here and Ahwahnee last night, drenching the soil and freshening all nature. This is the first rainfall since last May. The ground was so dry and the roads so dusty as to make travel into the valley very disagreeable until now.

The rainfall here and at Wawona amounted to nearly an inch, and was accompanied by considerable thunder. Threatening weather, but no rain, is reported at both Raymond and Berenda today. Should more rain follow, there will be a very perceptible rise in the waterfalls around the rim of the valley.

SCHOONER LIBELED.

LOS ANGELES, Cal., Oct. 1. — The schooner Marc, which was libeled yesterday for $1200 by the J. C. Moore Company of San Francisco, sailed today from Port Los Angeles for Peruvian ports, having been released by the payment of claims by her captain.

RECOGNIZES ROBBER.

PORTLAND, Ore., Sept. 30.—Oscar Stone, who is in jail here on a charge of obtaining money by false pretenses, says that he recognizes Jim Conners, the wounded robber who attempted to hold up an Oregon Railway and Navigation Stone says Conners, alias Roberts, was arrested with "Butch" Cassidy and "Kid" Curry near Billings, Mont., in 1897 for train a week ago, as one of the robbers, robbery and that the trio broke jail.

MINERS REFUSE TO WORK.

COLORADO SPRINGS, Colo., Oct. 1.—The coal miners of this immediate vicinity, numbering about 300, at a mass meeting held last night, voted to not return to work this morning because of the refusal of the operators to grant an 8-hour day and a 20 per cent increase in wages. Six coal mines are idle today as a result.

There'd be some fun in being a grocer if all his goods were like Schilling's Best on money-back terms.

The world hasn't got there yet.

VESSEL ON THE BEACH.

Mistook a Light in Cottage for a Beacon.

LOS ANGELES, Cal., Oct. 1.—Mistaking a light shining from a cottage on shore for the wharf light at Port Los Angeles, the ship Professor Couch, coal-laden for the latter port, from Australia, struck bottom of Ocean Park early this morning and narrowly escaped being wrecked.

The ship was headed straight in shore for the supposed beacon when she struck hard and fast on the sandy bottom.

Word was immediately sent to Port Los Angeles, about three miles distant and tugs hurried to the rescue of the stranded vessel.

A rising tide and smooth sea aided the work of salvage and the ship was finally pulled off without sustaining any serious damage.

She was taken in tow and docked a short time afterward at Port Los Angeles.

DRAW POKER HIS GAME.

WANTED TO DECIDE INSANITY CHARGE BY GAME OF CARDS.

Judge and doctors were astonished this morning at the proposal of an alleged insane person to decide the question by a game of draw poker in which they should all take a hand. It may have been only an insane man's bluff, but it worked, for it was not called and the case was continued until such time as he could communicate with friends by whom he says he can prove that his mental processes are unimpaired.

L. Fisher says he is a "Webfooter" from Portland. He is of the Jewish faith and says that he should now be engaged in the celebration of the great Jewish festival instead of being required to show whether or not he is of sound mind. He lately arrived in this city with a tale of trouble in which he accuses a Board of Directors of a congregation in Portland of swindling him out of his wages. He told his story so often and persistently that he became a nuisance and was taken to the Receiving Hospital and a complaint of insanity lodged against him.

His examination was set for this morning before Judge Ogden and matters had not progressed far before he provoked the laughter of those present with his novel defense of his sanity by stipulating that those engaged in the examination should take a hand in a game of poker to see who was crazy and who was not.

The idea of allowing a game of chance or "skill" to usurp reason's seat in the temple of justice did not meet with the approval of Judge Ogden, whose experience of the game is of uncertain knowledge. It was decided, however, that the man should have opportunity and given more time in which to prove his sanity according to the ancient usage of the law.

PROMINENT WOMAN DRUNK ON STREET.

Mrs. F. W. Newsom, who said she was the wife of a prominent merchant of San Francisco, was picked up last night on Seventh street, between Broadway and Washington, in an aggravated state of intoxication and taken to the city prison. She had two diamond rings, a gold one, and $1.05 in cash upon her person. When called upon to plead in the Police Court this morning it was announced that she was too ill to come into court. Later she was permitted to pawn one of her rings to obtain money with which to bail herself out of jail and took her departure. Her case was continued until tomorrow.

POLICE FORCE IS OUT ON PARADE.

SAN FRANCISCO, Oct. 1.—The police force of the city was out on parade for inspection and review this afternoon. Nearly every man in the department was in line of march and they made a creditable showing.

On Van Ness avenue they were reviewed by Mayor Schmitz and the Police Commissioners. Policemen John C. Stelzener, John J. Tillman and Stephen V. Bunner were called out from the line and they were each presented with a medal as rewards of especially meritorious services during the year.

WILL TRY TO SAVE THE SHIP.

SAN FRANCISCO, Oct. 1.—Work began today on the salvage of the British bark Gifford now on the beach at Mussel Rock. Captain Michle and Lloyd's surveyor are agreed that the Gifford's bottom is intact. The vessel leaks a little but can be pumped out in two hours.

Captain Metcalfe is confident the vessel can be floated, if other conditions do not interfere.

REPAIRED STREETS.

Street Inspector Denton advises that in acordance with his request, made under orders from the Mayor, the Oakland Gas, Light and Electric Company has put in good condition all bitumen and cement sidewalks torn up by it when putting in new carrying poles.

CAPTAIN TAKES LIFE.

Former Commander of Belgic Was Weary of Living.

SAN FRANCISCO, Oct. 1. — Captain Lewis Meyer, at one time commander of the steamer Belgic, plying between this port and the Orient and later a bar pilot, was found dead today in the rustic arbor in Golden Gate Park, with a bullet hole in his right temple.

He was sitting on a bench with his head bent forward, and the pistol with which he had shot himself was under the bench on which he was sitting.

Ill-health and despondency are the supposed causes of his suicide.

KILLED IN COLLISION.

KANSAS CITY, Mo., October 1.—A special to the Star from West Plains, Mo., says:

Northbound passenger train on the Frisco system and southbound freight No. 51 collided head-on near Koshonong, 18 miles east of here, early today. Three trainmen were killed, a fourth was fatally hurt and a passenger was slightly injured.

The dead are:

BARNEY McCHRISTIAN, engineer, Springfield, Mo.

AARON WHITE, fireman, Springfield, Mo.

JOHN PINCH, engineer, Springfield, Mo.

Fatally injured:

J. W. TUNE, Fireman, Springfield, Mo., badly scalded.

Responsibility for the wreck lies with the crew of the freight train, which was behind time. The dead and injured were taken to Springfield. Both engines were demolished.

CRUSHED TO DEATH.

SAN FRANCISCO, Oct. 1.—Charles Smith, a stone cutter, was crushed to death today while at work. Smith was engaged in drilling holes in a rock and had his back turned to a number of workmen who were preparing to lift a heavy piece of stone by means of a derrick. When the stone was hoisted it swung around and struck him on the back.

INSTANTLY KILLED.

SAN FRANCISCO, Oct. 1.—William Wlesh, an iron worker, was instantly killed today by falling from a scaffold of the third story of the Fairmount Hotel, which is in the course of construction at Mason and California streets.

CHANCE FOR GERTRUDE

WAYWARD YOUNG GIRL GIVEN AN OPPORTUNITY TO REFORM.

When the case of Gertrude Coffin was called in the Police Court this morning on the charge of vagrancy, her attorney, David Mitchell, changed her former plea to guilty and asked permission of the Court to make a plea in her behalf.

The attorney said that ten years ago the father of the girl, who was a railroad man in good circumstances, died, leaving his wife and daughter considerable property, but that the mother had been ill for several years, part of the time being bedridden, and that the inheritance had been wholly used in caring for her and in fitting the daughter with a business education in order that she might be self-supporting.

The girl graduated from the business college a few months ago, and partly from dislike to do housework and partly because her time was occupied she began eating at restaurants, where she went in with company that was not good for her and she took to drinking and staying out at unseemly hours. That unprincipled men had their eyes on her because it was supposed that she had or was an heiress to property over which she would have entire control, and that attempts had been made to induce her to go to Salt Lake City or elsewhere, so that they could get her away from the restraining influence of her friends. That she had been offered positions here and in other cities to pose in living picture shows and her vanity thus excited. That she was not a bad girl at heart, but very indiscreet, and that all of these things had so preyed upon the mind of the feeble mother that she had feared for the girl's future and wanted something done to keep her from pursuing a downward course.

He further stated that the mother was now lying in a dying condition and that he had been assured that there were no hopes for her recovery; that ladies of influence and position in this city had already interested themselves in Gertrude's behalf and were ready to find her a good home and employment, and asked the judge, in view of all these facts, to be as lenient in his sentence as his conscience would permit.

Prosecuting Attorney Leach responded by saying that Mr. Bryant, who swore to the vagrancy complaint, had done so upon request of the mother, but that if the conditions were as stated by Mr. Mitchell, and he did not doubt them, he thought it would be advisable that the girl be held a few days under the jurisdiction of the court.

Judge Smith remarked that Gertrude had not at all times done what was right and had fallen into bad hands; that he knew ladies influential in the community had interested themselves in her behalf, and that her future depended now entirely upon herself; that he would suspend sentence until October 8 and give her a chance to show what was in her for good and permitted her to go on her own recognizance.

ENGINE OFF TRACK.

The narrow gauge engine jumped the track at the old Alameda mole this afternoon and delayed traffic on the road.

BUSINESS MAN TAKES LIFE.

R. S. FALCONER TURNS ON THE GAS AND GOES TO SLEEP.

SAN FRANCISCO, Oct. 1.—R. S. Falconer, well known several years ago as a prosperous insurance man and real estate agent, committed suicide last night in a Fourth street lodging house by attaching a tube to the gas jet and turning on the gas.

He inserted the other end of the tube in his mouth.

The body was found this morning lying on the bed with a towel covering his face.

Despondency was the cause of his suicide.

Falconer was a widower and about 55 years of age.

WANTS GOOD ROAD.

The Boulevard and Peralta Heights Improvement Club is becoming insistent for street repairs at the east end, as evidenced by the following communication just forwarded the Board of Public Works by Committeeman H. N. Morse:

"To the Honorable Board of Public Works, Oakland, Cal.—Gentlemen: At a meeting of the Boulevard and Peralta Heights Improvement Club of East Oakland, held September 23, 1903, I was again, and for the third time, directed to respectfully call your attention to the deplorable condition of Twelfth street, between Oak and Fallon streets, and to request that it be put in order to be fit and be safe to travel upon.

"Since my last request to have this thoroughfare mended the water company have opened this part of the street complained of for the full block from Oak to Fallon streets, and ostensibly replaced the macadam on the same, but really leaving the street in a more horrible condition than before. We have talked with the electric railroad people and they express their willingness to do their part of fixing the street whenever directed to do so by the city authorities. It is not fair that the citizen should be forced into being the complainant as to the deplorable condition of our streets all the time. We believe that the authorities should notice these things part of the time, and apply the remedy without further notice.

"Hoping that your honorable board will act promptly in the matter, I am, yours respectfully, H. N. MORSE,

"Committeeman for Boulevard and Peralta Heights Improvement Club."

POLICE COURT CASES.

Frank Conlon, arrested for stealing carpenter tools from A. L. Morris, had three prior convictions attached to the complaint, making it a felony matter, two of them being for petit larceny and one for burglary, all committed in this county. He entered a plea of not guilty and the matter went over to October 8 for examination.

Margaret O'Connell got 5 or three days this morning for drunk and thirty days on a vagrancy charge.

Owing to the absence from the city of Attorney George E. De Golia, the libel case against A. Currie went over to the 3d inst. for decision. The case had been submitted on briefs.

Louis L. Bootmayer, a German remittance man who had to have a good time with the money received from the fatherland, was given 5 or three days.

Henry Ditrich, the junk wagon driver arrested for cruelty to animals, pleaded not guilty and demanded a jury trial. He will get it November 11.

James Clark said he "guessed" he was drunk when arraigned but that it was his first appearance, so he was told to go.

The Bush, Gardner and Moreal battery cases were continued until October 6.

BOARD OF WORKS.

The Board of Public Works will meet in regular session tomorrow afternoon.

Letters have been addressed to all those who signed the petition asking for a change in the method of street sweeping in the business section, requesting them to be present and advise the board why they want a change.

Bids will be opened for the closet system authorized at the last meeting for the Temescal school building.

The matter of A. Silcotte, extraman of Engine Company No. 3, injured in the Arcata Hotel fire last July, will also be brought before the board. He has been invited to be present with his physician to tell just what he would like to have done and explain his present condition of health.

TAX LEVY A LAW.

This morning Mayor Olney affixed his signature to ordinance No. 2223, fixing the tax levy for the year 1903-04 at $1.26 on the hundred, as finally agreed upon by the City Council.

He also signed ordinance No. 2224, granting a franchise to the Oakland Transit Consolidated Railway Company to construct and maintain lines of road on Talcott and Pleasant Valley avenues.

Look at These Piano Prices

POMMER-EILERS SUPPLY BETTER PIANOS FOR LESS MONEY THAN CAN ANY OTHER DEALER OR AGENCY.

A mighty good Stone upright this morning, $105.

An elegant little foreign upright, $65.

Two others, $83 and $88.

Kreiger, fancy walnut, $165.

Kimball, slightly used, $245.

And lots of others.

Large assortment of various nice uprights, all in fine order, worth in ordinary piano selling from $250 to $300 each. Our prices to close out quickly range from $117 to $ 84, according to grades, styles and length of time they have been used.

These are some of our "demonstration sale" prices.

They are lower by many dollars than same grades and qualities are offered elsewhere.

"Prices everlastingly the lowest on worthy goods," that's the watchword of Pommer-Eilers.

Come in and see for yourself.

Easy payments if you desire them.

Sale of Decker Pianos to continue so long as the supply lasts. Brand new Decker Baby uprights at a saving of $174. Most beautiful Decker Orchestral upright grands at a saving of $188.

Kimballs, and Hallet & Davis, and fancy Hazeltons are also included in the cut prices.

Remember the place Pommer-Eilers, the New Era Piano dealers, 658 Market street, San Francisco. Below the Examiner Building.

THREE BROTHERS DIE IN THE ELECTRIC CHAIR.

(Continued From Page 1).

Van Wormer was unique in modern criminal history. Only once before in this State is it recalled that three brothers have gone to their death together for a murder in which they were jointly concerned.

On Christmas eve, 1901, with their cousin, Harvey Bruce, the three brothers drove from their home in Kinderhook, some 14 miles to the hamlet of Greendale, in Columbia county, where lived Peter A. Hallenback, the uncle of the Van Wormer boys. On the way they stopped at the Greendale Church, where they stole from the vehicles of the farmers, robes and whips.

Thence they went on to the Hallenback house, where Mr. Hallenback, his wife and aged mother were sitting in the lamplight in their living rooms. Both the women saw them drive past. A few moments later there was a knock at the door, and Mr. Hallenback answered it, to find masked men before him, armed with revolvers. Burton Van Wormer led the way and with him the older man grappled. At once all four began a fusillade of pistol shots, which fairly riddled the body of Mr. Hallenback. His wife ran into the kitchen and the brothers shot at her but missed. Her husband ordered her to flee and she ran upstairs, whither the older woman had preceded her, and the two barricaded themselves in the attic.

Mr. Hallenback, although mortally wounded, broke away from his assailants and went to the landing of the stairs where he kept a loaded shot gun. The assailants saw him get the gun and fled. The old man fell to the floor and died.

The four young men were soon afterward betrayed by their footprints in the snow and because they were known to have harbored bitter feelings and to have made threats against their uncle. They were brought to trial before a Supreme Court appointed by Governor Odell and presided over by Justice Alden Cheter of Albany on March 30, 1902.

STATE'S EVIDENCE.

Harvey Bruce turned State's evidence, and it was to a large extent upon his testimony that the conviction of the Van Wormer brothers was secured. He swore that on their way back from the scene of the crime each of the brothers boasted of having shot the uncle.

It was shown that the bitterness which the brothers felt toward their uncle was due chiefly to his having foreclosed a mortgage upon property in Greendale owned by their step-mother, the loss of which compelled their removal.

On April 8 all three were found guilty and sentenced to be put to death in the week ending May 30, 1902. Their appeal to the Court of Appeals acted as a stay and the case went over until the present year.

DEFENSE INCREDIBLE.

Judge O'Brien on writing the unanimous opinion of the higher court against the appeal pronounced incredible the main plea of the defense, that the expedition of the four to Hallenback's house was, in the nature of a young men's prank, the fatal outcome of which had not been a part of the plan.

The court fixed upon the week of July 6 for the carrying out of the death sentence, but the Van Wormers have been twice respited by Governor Odell.

Except for the effort of Judge Cary in their behalf and for the futile attempt by Mrs. Van Wormer, the step-mother of the condemned men, no voice has been raised in their behalf. It is believed Governor Odell would have welcomed any plausible grounds upon which to commute, as he felt that little good would result to the public mind from the morbid interest attached to the triple execution.

EIGHTEEN YEARS IN PRISON.

Harvey Bruce, their fellow in the crime, was tried alone and sentenced to imprisonment for eighteen years.

Mrs. Hallenback soon followed her husband to the grave, as also did the aged mother of the murdered man. A brother, George A. Hallenback, survives, but he is broken in health and nerves by the awful tragedy enacted almost within his hearing.

The triple execution of today raised to a total of seventy-three the list of murderers who have died in the electric chair. The simultaneous execution of three brothers is not unprecedented in the history of New York State, although to find the parallel one must go back to June 7, 1826, when three brothers, Nelson, Israel Jr. and Isaac Thayer of the town of Boston, Erie county, were hanged simultaneously on a triple gallows erected at the west side of Niagara Square in the city of Buffalo. The crime for which the Thayers died was the butchering of a peddler named John Love.

OAKLAND MEAT COMPANY'S NEW PACKING PLANT.

With a gaily bedecked hammer, which had been procured for the occasion, J. F. Reynolds, president of the Oakland Meat Company, knocked down the first beef shortly after nine o'clock this morning and that event marked the formal opening of the company's new meat packing plant which is situated at the stock yards at the bay end of Sixty-fifth street. Quite a large gathering was present to witness the opening and the guests were shown through the plant, which is one of the finest west of Omaha.

The business of the Oakland Meat Company has grown to such proportions that they were badly cramped in their old quarters and the need for new and commodious quarters became apparent some time ago. The officials at once set about to effect the necessary improvements. The services of Leo L. Nichols was secured as architect and builder and he erected a large brick building with a ground floor covering 100x110 feet. The building is substantially built and contains all the latest improvements.

It was then turned over to Victor Etienne Jr. of the Cyclops Iron Works of San Francisco, who supervised the installation of the machinery necessary for an up-to-date plant. Only the very best would suit the management of the company and the result is that the new plant contains all of the latest patterns of hoists, tracks, switches, piping for coolers, boilers, engines, compressors, pumps, dynamos and auxiliaries. The machinery is complete in every detail and arranged for the successful conducting of a meat packing plant on a large scale.

The fuel used is crude petroleum and a large steel tank, holding 12,500 gallons has been placed adjacent to the building and this furnishes the different engines and other motive power apparatus with fuel. The plant has its own electric lighting plant as well as an ammonia and brine plant. The flooring throughout is cement and as far as possible the building is fire proof.

The offices occupy a space about 30 x40 feet and contain besides the general office, a private office and the postoffice for the stock yards. On the left of the office is the engine and boiler rooms which cover a space about 32x50 feet and adjoining that is the rendering room, 35x35 feet, where tallow and other articles of commerce will be manufactured. This room opens onto the killing floor which is 40x60 feet in size. The remaining portion of the building, 50x80 feet in size, is occupied by the three storage rooms and the chill room. The latter is kept at a temperature of from 38 to 40 degrees by means of the ammonia and brine plants. Outside the building there are three large killing pens, each with a separate set of improved hoists.

The process of preparing the beef for market from the time it is brought off the range is an interesting one. It is brought into the killing pens where it is knocked down with a hammer. The blow does not kill the animal but stuns it so that it can be easily handled. It is then shackled and raised on the hoists of the bleeding rail and bled immediately. This process completes the killing of the animal. The reason of this is to draw all the blood from the carcass and prevent any possible taint.

After it has bled for about fifteen minutes it is then dressed on the floor of the killing room and afterwards raised onto the tracks where it is dressed and cut into quarters. When this is done it is allowed to hang for several hours to free it from all animal heat and it is then ready for the chill room. The operation from the corral to the final dressing consumes about thirty-five minutes. The quarter is left in the chill room for twenty-four hours and then removed to the storage room where it remains for from five to six days until it is sold and shipped away.

The capacity of the killing room is about 100 per day and there is room in the storgae rooms for fully 500 head. Nearly everything is done by means of machinery and everything is arranged for convenience and facility in handling. From fifty to one hundred men will be employed continually and from present prospects the plant will be running to its capacity to fill the orders that come in.

The estimated cost of the building and plant is nearly $100,000 and the company is officered by J. F. Reynolds as president and F. F. Carlus as secretary. Both are experienced meat packers and Mr. Reynolds devotes his time to visiting the ranges and purchasing the cattle while Mr. Carlus manages the plant and gives every detail his personal supervision.

TREE PLANTING.

Next Tuesday night, October 6, a meeting is to be held at the Board of Trade rooms, Y. M. C. A. building, corner of Clay and Twelfth streets to discuss the subject of tree planting on the residence streets of Oakland. There is an earnest desire that this should be a representative meeting of the enterprising city for which nature has done so much. Many coincidences are given of the past that Oakland is now entering upon an era of growth and prosperity and a united effort to improve the appearance of its streets would produce most important results.

By order of the Committee.

THEY DO NOT LIE.

Daniel J. Andrews, resident of North Oakland, is confined in the insane ward of the Receiving Hospital and will be examined for his sanity. It is said that Andrews has taken to wandering about the fields and that he says that he finds more pleasure in communion with the beasts of the field than with human beings because they do not lie.

BIRTH REPORTS.

Certificates of birth were filed at the Health Office today as follows: Douglas Tilden, 1545 Webster street, a son; Fortunato Tofanelli, 469 Fourth street, a son; Edward J. Waugh, 1417 Tenth street, a son; James Moyer, 367 Ninth street, a son; George Planer, 1830 Myrtle street, a son.

SENDS TROOPS TO COREA.

JAPAN TAKES IMPORTANT STEP WHICH AFFECTS RUSSO-JAPANESE RELATIONS.

PARIS, October 1.—According to reliable information received here Japan has decided to send two regiments of infantry to Corea. This is regarded in Government quarters as being a most important step as affecting Russo-Japanese relations and as likely to accentuate the possibilities of a war crisis. Japan's decision is considered to be directly related to Russia's proposition to evacuate Manchuria on October 8. It is now accepted in the highest quarters that this evacuation is impossible of accomplishment, as China has not signed the terms on which Russia conditioned her evacuation.

The advices received show that China declines to continue the present Russian status in Manchuria rather than commit herself to finally signing the proposed agreement. In view of these conditions Japan's decision to send troops to Corea is regarded as being a most significant step.

The advices further show that the war spirit in Japan has materially augmented during the last fortnight.

FRANK BUCHANAN IS A CANDIDATE.

KANSAS CITY, Mo., Oct. 1.—Frank Buchanan of Chicago, today formally announced his candidacy for re-election as president of the International Association of Bridge and Structural Iron Workers. He had withheld this announcement until the convention should act upon his annual report. He considers that he was emphatically endorsed by the convention yesterday and professes to believe that he would be re-elected. President Buchanan said:

"The statements that Sam Parks has dominated this convention are ridiculous. The convention has emphatically endorsed me before adopting the majority of the resolutions in my report, including affiliation with the American Federation of Labor.

"The public may distort such action as being favorable to Parks if they want to, but the fact is that Parks is simply falling into line. As soon as he saw the way the convention was endorsing my recommendations he made haste to get into the band wagon."

The Parks crowd assert as emphatically as ever that their candidate, H. F. Donnelly of Albany, will be elected. The election will take place tomorrow, and in the fight to name the head of the organization will lie the real struggle of the convention.

FOR FALSE ARREST.

CRIPPLE CREEK, Colo., Oct. 1.—District Attorney Trowbridge today filed before Judge Seeds in the District Court informations against Adjutant-General Sherman Bell and Brigadier-General John Chase, charging them with false arrest in the cases of Sherman Parker and three other union miners who were held as prisoners in the guard house about two weeks, no charges being made against them in court, and who were released last Thursday night on writs of habeas corpus granted by Judge Seeds. Sheriff Robertson will attempt to serve warrants on the two officers this afternoon.

DEATH OF JOSEPH BRODERICK.

Joseph Broderick, aged 25 years, died this morning at 705 Campbell street. He left no family. The date of the funeral has not yet been decided upon.

FINE BAY EXCURSION.

Sunday, October 4, at 9:30 a. m., the splendid and commodious steamer "Sausalito" will make a special bay trip to all points of interest on the water front of six counties, including Union Iron Works, Naval Training Station, San Pablo bay, Vallejo, Lime Point. Returns at 5:30 p. m. Excellent musical entertainment. Positively no liquor sold. Meals all day. 75 cents round trip; 50 cents for children. Tickets on sale at 626 Market street, or Sausalito Ferry, San Francisco.

DIED.

WILLIAMS—In Nome, Alaska, September 9, 1903, Eben Barker, beloved son of R. A. Williams, U. S. N., and brother of Dr. R. B., W. J. and Mabel E. Williams, a native of Portsmouth, Virginia, aged 45 years, 9 months and 15 days.

CANTY—In this city, September 30, 1903, at the residence of his sister, Mrs. E. W. Hogan, Nineteenth and Grove streets, John M. Canty, brother of W. J., D. J. and J. F. Canty, a native of New Bedford, Mass., aged 51 years and [illegible] months.

Funeral from the residence of his sister tomorrow (Friday), October 2, 1903, at 10 o'clock a. m., thence to St. Francis de Sales Church, Grove and Hobart streets. Interment at St. Mary's Cemetery, private.

BAGLAND—In this city, October 1, 1903, Elma H., daughter of W. B. and C. B. Bagland, a native of Nashville, Tenn., aged 5 years, 1 month and 6 days.

MAYER—In this city, September 30, 1903, Oscar Mayer, beloved husband of Mary and father of Mary and Eliza Mayer, a native of Vienna, Austria, aged [illegible] years, 5 months and 17 days.

Too Late For Classification

WANTED—Girl for general housework and cooking; no washing; must have references. Apply 927 Filbert st.

CANDY STORE and ice-cream saloon, fine location; complete stock; fine fixtures; for sale at a snap; owner going to Alaska. Montgomery & Tilley, 1[illegible] Telegraph ave.

FINE pacing horse, suitable for lady or gentleman; at a bargain. Call at Gates & Vogt Stable, 13th and Franklin.

WANTED—English teacher by a Japanese boy. Yamato, 533 16th st.

WANTED—Some Central Bank stock. W. E. Barnard, 476 16th st.

THE best bargain in residence lot, 50x140, in block bounded by Grove, West, 30th and 31st sts.; price $1150. W. E. Barnard, 476 16th st.

LODGING HOUSES FOR SALE.
60 rms., Broadway; rent $100; price $260[illegible]
38 rms.; office building; corner; $3500.
32 rms.; rent $50; lease; snap; $1000.
28 rms.; apartments; sickness; $1600.
14 rms.; speculation; rent $35; $500.
10 rms.; near in; rent $25; cheap, $450.
8 rms.; will loan $200; rent $22; $350.
See us before buying. We have houses that other agents can not list. Mitchener & Barton, 1010 Broadway.

WOMAN wants cooking and general housework. Florist, narrow gauge, [illegible] pot.

LOST—Large black feather and jet ornament on broad gauge train Tuesday; reward. Return to 460 5th st.

LOST—A handsome black etamine hat in Taft & Pennoyer's on Saturday afternoon. No questions asked if returned to 579 East 14th st.

SITUATION wanted by cook and girl. 860 Clay st.

WANTED—Girl for light housework. 1313 Myrtle st.

SPORTING NEWS FROM FIELD, CLUB AND RING

M'KAY MAKES GOOD AT SEATTLE.

OAKLAND'S NEW PITCHER WINS GAME—ANGELS BEAT 'FRISCO.

LEAGUE STANDING.

Clubs—	W.	L.	Pct.
Los Angeles	101	59	.631
San Francisco	90	79	.532
Sacramento	84	80	.507
Portland	71	84	.458
Oakland	75	97	.436
Seattle	67	89	.429

YESTERDAY'S GAMES.

At Seattle—

	R.	H.	E.
Oakland	6	12	5
Seattle	3	9	2

Batteries—McKay and Gorton; Barbar and Byers.

At San Francisco—

	R.	H.	E.
Los Angeles	7	11	2
San Francisco	2	6	2

Batteries—Newton and Spies; Whalen and Zearfoss.

At Portland—

	R.	H.	E.
Portland	3	7	2
Sacramento	2	8	2

Batteries—Thielman and Shea; Keefe and Graham.

The Recruits were the winners in yesterday's baseball game at Seattle by a score of 6 to 3. On account of Umpire McConnell's failure to arrive to officiate, Pete Lohman and Jimmy St. Vrain worked the indicators and both sides accused the other of giving biased decisions. Young McKay, Lohman's new acquisition in the pitching department, did the slab work for Oakland and did it well. He allowed nine hits and four passes, but kept them so well scattered that the Seattle team could only negotiate three runs out of them. Barber was easy and the Recruits batted him at will.

Yesterday's game at Recreation Park in San Francisco was almost too one-sided to be interesting. Los Angeles started the scoring early, obtained a good lead and kept it throughout the game. Whalen was batted hard, while Newton toyed with the Stars' heavy batters. The game was remarkable for the number of long distance hits that were made, seven two-base hits and a triple were made out of a total of 17 hits. Of these the Angels had the lion's share.

Portland made a spectacular finish in the game against Sacramento yesterday. It happened in the last half of the ninth inning, with the score 2 to 1 against them and one out. Three good hits netted them two runs and they won out 3 to 2. Up to the ninth inning Keefe pitched great ball and allowed but four hits. Thielman pitched a very steady game, allowing no passes and but eight scattered hits.

Pitcher Cutter has been released by Mike Fisher and he appeared on the grounds in San Francisco wearing a uniform that is the property of Henry Harris. He will probably try his hand against the Angels this week.

Jim Morley's desire to try out amateurs has been gratified, and Charley Baum, who was a terror to semi-professional batters, will be given a trial to qualify for the pitching staff of the Los Angeles baseball team.

Lohman tried out a new man by the name of Marlinke at third base in yesterday's game against Seattle. He did well at the bat, but was a trifle too strong with his throwing. He was charged with three errors because of overthrows to first base.

Danny Shay broke into the game again yesterday, after an absence of two weeks. He was warmly welcomed by the fans and instilled added confidence into his team mates. He is still a trifle weak, but will soon be in good shape again.

ALLEGED DRUGGING OF RACE HORSES.

PARIS, October 1.—The racing world here is greatly agitated about the question of alleged drugging of racehorses in which American trainers are thought to be especially expert, the public here attributing their remarkable successes in this practice. Pending a report by the veterinary surgeons appointed by the stewards of the French Jockey Club investigating the matter the press is taking up the subject. The Matin this morning publishes an interview with a leading American trainer at Chantilly named Leigh, who emphatically declared that he did not permit drugging in his stable, for he considered the practice harmful. He added, however, that American stable lads here were profiting by the credulity of certain trainers and were selling the nostrums at high prices.

PALACE HOTEL MORTGAGE.

SAN FRANCISCO, Oct. 1.—A mortgage was filed for record yesterday covering a loan of $900,000 made to the Sharon Estate Company by the California Savings and Loan Society. The security given for the mortgage is the Palace Hotel property. Another important transaction in which the Sharon Estate Company is involved was made a part of the public record yesterday when a deed was filed by that corporation transferring to Martland Law a lot on the northwesterly side of Mission street, near New Montgomery. The lot has a frontage of 143 feet and the price paid for it several months ago was $430,000. A mortgage was also recorded whereby Law gives the property as security for the purchase price for the land.

IS A BANKRUPT AGAIN.

NEW YORK, Oct. 1.—Edward L. Dwyer, a promoter and once the husband of Duchess de Castelluccia, has been discharged from bankruptcy for the second time in four years. His liabilities amounted to $374,853, while his assets were limited to his clothes; when he went through bankruptcy in 1899 his liabilities were $252,085 with no visible assets. His fortunes were, it is said, at so low an ebb that in 1900 he enlisted in the United States Marine Corps.

Dwyer has carried on his mining and railroad operations in all parts of the world and his schedules show that the debts from which he is now relieved were contracted in Vienna, Zacatecas, Mex., Boston, New Orleans, Chicago and Portland, Or. One of the largest creditors is the estate of Granville S. Graham of Chicago, $55,000.

EMPEROR'S CHURCH ROBBED.

BERLIN, October 1. — The Emperor Frederick's Church here has been entered by burglars, who abstracted a number of valuable ornaments.

M'CHESNEY, THE GREAT RIVAL OF WATERBOY.

HALF A ROUND IS ENOUGH.

FITZ DISPOSES OF "IRISH GIANT" IN VERY SHORT ORDER.

Just two minutes and fifty-two seconds did "Con" Coughlin, popularly known as the "Irish Giant" stay in the ring with Bob Fitzsimmons last night at the Washington Sporting Club in Philadelphia. The two men were so unevenly matched that the meeting afforded no sport at all. Coughlin was very evidently frightened from the very first and after he had been knocked flat three times by the ex-champion, he was willing and anxious to quit. He would have given up the uneven battle before he did had it not been for the importunities of his seconds.

In the first few seconds of the opening round, both men exhibited caution. Then Fitz caught Coughlin on the jaw with a left swing, while the "Irish Giant" responded with a left to the mouth. Fitzsimmons sent another to the jaw and a clinch followed. Then the former champion landed viciously with his left on Coughlin's jaw again and sent him sprawling. Four seconds elapsed and he regained his feet only to go down again, this time for the count. Coughlin came back slowly and met a terrific uppercut on the chin. With this his terror increased and he wanted to quit but his seconds sent him to the center but he had scarcely put up his fists before Fitzsimmons swung another mighty left to the jaw and Coughlin dropped and was carried back to his corner in a dazed condition and the uneven match ended.

EMIL BREILING ON THE GRILL.

A fondness for gay clothing, which her husband was unable to buy, a bottle and a hot bird, it is alleged by James MacDonald of Alameda has been the downfall of his bride of a few months and he has begun action for divorce against her.

Macdonald states that a watch placed upon her movements showed that she was in the society of Emil Breiling, while supposedly visiting relatives and that her finery was being supplied by him. A detective it is alleged got dates of numerous suppers and meetings of the pair and the divorce suit was then begun.

MacDonald is a ship calker in the employ of Hay & Wright and lives at 1547 Bay street, Alameda. He is a nephew of the late Alexander Hay. Breiling is a member of the firm of Breiling Brothers, butchers, at 1475 Eighth street, Oakland.

IMPEACH PEABODY.

COLORADO SPRINGS, Colorado.—Oct. 1.—Resolutions were adopted by the Colorado Springs Federated Trades Council calling on the citizens of the State, regardless of calling to demand the impeachment of Governor Peabody for sending the militia to Cripple Creek during a time of profound peace. In the spirit of the resolutions a committee to arrange for a mass meeting to be held in this city at an early date for the purpose of taking action. The resolutions also denounce the militia and declare that it is composed of the most undesirable elements in society—"youths of inexperience and men of low character."

SHOT HIS BROTHER-IN-LAW.

NEW ORLEANS, October 1.—A. P. Rabito, a well-known wholesale and retail fish dealer, has been shot and killed by his brother-in-law, Albert L. Nool. The shooting grew out of family troubles.

FINNEGAN STILL CHAMPION.

IT ONLY TOOK HIM A PART OF A ROUND TO WIN LAST NIGHT.

Before a large attendance last night at the West Oakland Athletic Club George Finnigan of the Bay City Club upheld his title of 105-pound amateur champion of the coast by putting Joe Crowley of the Hayes Valley Club down and out in the first round. Both the little fellows were in splendid shape and started mixing things with a will. After about one minute of hard fighting Finnigan had his man sized up and in a fierce rally whipped his right to the point of Crowley's jaw. The latter was dazed for several minutes after being counted out.

The preliminary bouts developed some good ones. Of especial interest was that of John Frayne and Charles Weber, who fought at 125 pounds. Weber was given a very close decision. Kid Kennedy won in neat style from Kid Thompson being given the decision on his better showing in the last round.

John Krough was given the decision over Musa Bryan. Musa's style of fighting has never failed to set the house laughing and last night was no exception.

William Walker's seconds threw up the sponge in the first after William McArley had him plainly out.

The bout between Harry Tennery and Eddie Carr was called off because the latter failed to pass the medical examination.

Last night's amateur exhibition was the first to be given by the West Oakland Athletic Club under the new city ordinance. Dan Coakley refereed all five contests. Charles Conlan acted as time-keeper and Charles Tye and George Martin, as judges. As usual, the attendance was large, filling every seat from the ring to the doors.

AMUSEMENTS.

The inimitable Charles H. Hoyt lassoed an enduring success when he wrote the animal show, "A Texas Steer." It is one of the best things that ever slid from his pen. There is nothing "beefy" about "A Texas Steer," despite the paradox. He is built of irony, unadulterated, but is a lively beast, and he kicks the plaster off of certain American foibles, in a manner worthy of a soubrette. Hoyt's humor is double faced;—that is you have not seen the whole of it until you have looked on the inside. It is like a brilliant silk-lined skirt—only in this case there is no one to hold it up. His wit is scintillant and it must be caught with an instantaneous camera of thought, or much of it is lost. Hoyt was an ideal caricaturist. His exaggerations are not distortions; he simply looks at life through a convex lense and his pictures are in perfect drawing. The play will be produced at the Macdonough Theatre on Sunday night only.

POLLARD OPERA COMPANY.

A pleasing novelty will be the appearance at the Macdonough Theatre commencing Monday, October 5 of the Pollard Lilliputian Opera Company. The artistic work of these young performers is still fresh in the minds of all those who had the pleasure of witnessing their production on their former visit to this city and the clever work of little Daphne Pollard was commented on by everyone. The entire company return for seven nights and will open in that delightful operetta, "The Belle of New York" which will be given on Monday and Tuesday nights, to be followed in the order named by "A Gaiety Girl," "Paul Jones," "An American Millionaire," "Pinafore," "The Geisha" and "Dorothy." Popular prices will rule during the engagement. Seats on sale now, 15c, 25c, 35c and 50c.

CARDINAL TEAM IS BEATEN.

STANFORD FRESHMEN LOSE TO BELMONT BY SCORE OF 6 TO 0.

At the football game yesterday between the Stanford Freshmen eleven and the Belmont Preparatory School, the "preps" did themselves proud and covered their team with glory by scoring 6 to 0 on the wearers of the cardinal. Belmont certainly has an excellent team, and a remarkably fast one and showed much keenness in discovering their holes in the Freshman line. Though they made few end runs they managed to keep the ball in Stanford territory during most of the second half.

The Freshman team, though, by this, its second defeat, is proven sadly weak in many places, a number of the players have the true grit and spirit of winners. Morrow, from Portland High School, plays end in such a manner that were he twenty pounds heavier, the varsity men might have to look to their laurels. Stephenson, fullback, and Packard, right halfback, are two good men and true, and deserve considerable credit for their valiant endeavors and really fine play, though they could not force the Freshmen to victory.

The yesterday's line-up was as follows:

Freshmen—Morrow, left end; True, left tackle; Zimmerman, left guard; Phelps, center; Smith, right guard; Blood, right tackle; Kelley, right end; Stagner, quarter; Packard, right half; Laumeister, left half; Stephenson fullback.

Belmont—Spahr, right end; Ealand, right tackle; Nowell, right guard; Coe center; Moody, left guard; Slow, left tackle; Vail, left end; Noyes, quarter; Jackson, left half; Power, right half; Bishop, fullback.

Umpire, Major Collins; referee, Professor C. R. Lewers. Twenty-minute halves.

PLANS FOR THE NEW FERRY SYSTEM.

Charles Yerrick has been selected to have charge of the new ferry system at Emeryville and every effort is being made to have the road in operation before October 15. Yerrick will have his offices at the end of the new pier.

Yerrick has been for sixteen years in charge of the railroad yards here in the employ of the Southern Pacific Company. He left the service during the strike of 1894. Shortly afterward he entered the employ of the Oakland Transit Company, taking charge of the Leona Heights system, since which time his promotion has been steady.

The new ferry cars to be run on the pier are to be promptly equipped with motors, etc., as soon as they arrive. It is proposed to start the passenger traffic from Berkeley at first and gradually reach out and expand to take in the traffic of Oakland.

The Santa Fe tracklayers who have been working on the construction of the Point Richmond connection from the terminal northward will soon be beyond the county line, while those working from Point Richmond in the direction of Berkeley will soon reach beyond the Southern Pacific tracks, and then but three miles will remain in the gap between the Berkeley end as now completed and the work at Stege where the great overhead crossing is located.

DO NOT LIKE THE RESULT.

YANGER ADMIRERS FEELING BLUE—CORBETT AND HANLON FOR DECEMBER.

The admirers of Benny Yanger are feeling rather sore over the decision rendered on the fight with Hanlon on Tuesday night and were about San Francisco yesterday and today, giving vent to their opinions. They make the contention that their favorite was entitled to a draw with the Californian and their reason for the same is that Yanger fought a hard stubborn contest and made a good showing.

No one denies that the Chicagoan put up a great fight, the best he is capable of, and deserves a lot of credit for his gameness and pluck, but at the same time they could hardly ask that the referee give him a draw with a man that was plainly his master at the fighting game.

Yanger's style of fighting is such that it makes a profound impression on the spectator and looks as if he was doing all of the fighting. To the experts close to the ring, who were watching every punch that was delivered, the contest had an entirely different aspect. Yanger aimed for Hanlon's head and at the end of the contest had him pretty badly marked on the face. Hanlon put all of his punches to the body and for every one that he received he gave two.

His punches did not leave any outward marks but nevertheless they did far more damage to the man than did Yanger's jabs to the face. Yanger did not have the Californian dazed or in a bad way at any stage of the fight, while Yanger was all in at two periods, namely the fifteenth and twentieth rounds.

The contest of Tuesday night demonstrated two facts beyond question. The first is that Yanger fought the fight of his life, the best he is capable of, and it is doubtful if he could ever do better. The second is that Hanlon has by no means reached the zenith of his career and is improving with every contest. If Yanger is wise he will take no more of Hanlon's game but will seek other opponents, against whom he is an almost certain victor.

By winning from Yanger, Hanlon is now the logical opponent for Young Corbett and efforts are being made to match the two for December. They have met once before and the result was a draw and Hanlon is certainly entitled to a return match. There are many who think that Hanlon will be an easy winner when they meet again as he has improved greatly and telegraphic reports do not say the same of Corbett.

As long as Young Corbett had plenty of money he did not care to fight and evaded challenges by telling Hanlon and Yanger to settle the supremacy between them. They have done this and Corbett has spent nearly all of his money around Eastern race courses so the chances of a meeting between the Californian and Young Corbett for the featherweight championship of the world are fairly good.

NEW STARS SHINE AT IDORA PARK.

Manager George Mackinnon has a group of vaudeville stars appearing at Idora Park this week that are among the best that have ever been seen on the Pacific slope. He has spared no pains or expense in securing the very best that was obtainable. The result is that the patrons of Idora Park have more than received their money's worth in going there. Each performer is an artist in his line. The bill this week consits principally of musical and acrobatic turns.

The program begins with a turn by the Olson Brothers on their banjos. The music that they are able to bring forth from the favorite instrument of the darky is really marvelous. They scored a great success in the East and are doing the same here.

Miss Pearl Willard is a handsome young woman with a good voice. Her team mate, Charles Stanley, is a corking good Irish comedian. The two of them present a little sketch known as "Mrs. O'Grady's Wash Day." It certainly brings a laugh.

Jack Golden is a clever comedian, whose specialty is funny songs and a good monologue. He has been a hit so far and will probably continue so.

Harry Sylvester's place as a singer of illustrated songs is being ably filled by Sid Barrington. It is his first appearance on the Coast and he has repeated his Eastern successes.

Leonardo gets his full share of the applause each afternoon and evening for his wonderful acrobatic work. He does new tricks which cause the spectator to hold his breath in amazement.

In addition to the theater there are a number of out-door attractions, including the scenic railway, the great coal mine, the laughing gallery, the trained seals and sealions which never cease to amuse and entertain. They are well patronized. A special attraction which has been secured for a limited period is a high-diving act by Mr. Bigney. He plunges from a platform 120 feet in the air into a tank holding but 3 feet of water.

Tomorrow night is amateur's night and there will be the usual quota of embryo actresses and actors to furnish the amusement to the large crowd which will undoubtedly be present.

Idora Park is situated on Telegraph avenue near Fifty-seventh street and is reached by the Telegraph avenue cars. The prices of admission are 10 and 20 cents.

For Over Fifty Years

Mrs. Winslow's Soothing Syrup has been used for children teething. It soothes the child, softens the gums, allays all pain, cures wind colic and is the best remedy for diarrhoea. Twenty-five cents

Give your wife a rest by taking her to dinner at Leach's Dining Parlor, 960 Broadway.

HE IS A MARVEL WITH CLUBS.

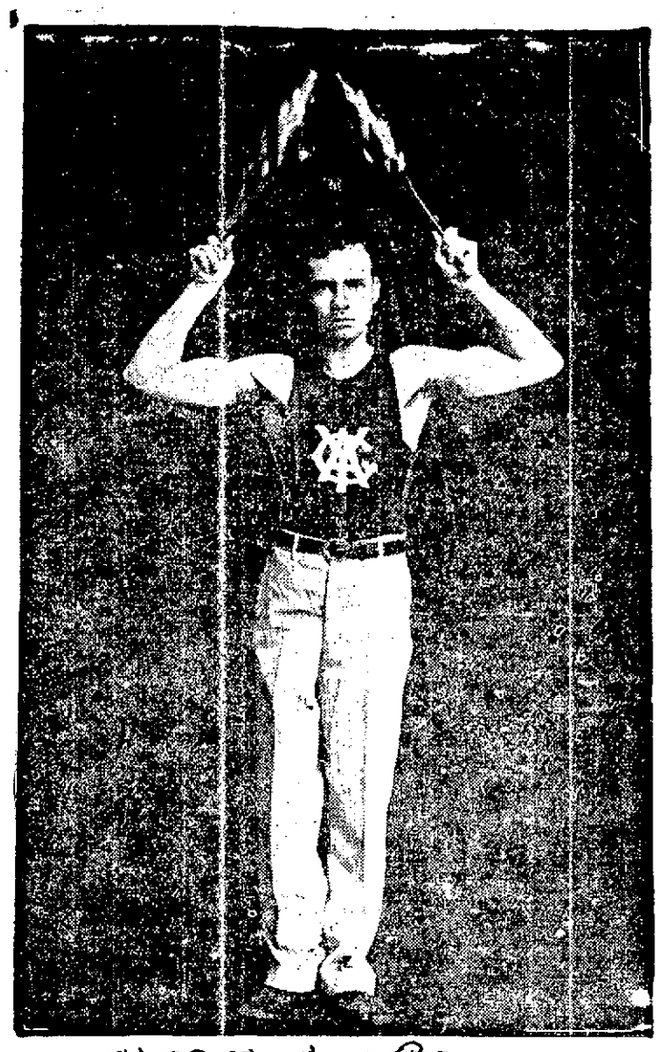

GEORGE E. MIX
YALE'S INTER COLLEGIATE CHAMPION

Mr. Mix, who will be graduated from the Law School in 1904, has from early boyhood been a cripple, owing to an accident which dislocated his hip bone. He determined to go into athletics and has built himself up into a strong manhood. He is the champion Indian club swinger at Yale College.

BOXING AT THE SEQUOIA CLUB.

MATT RILEY PLANS THE PROGRAM FOR OCTOBER TWENTIETH.

Matt Riley, matchmaker of the Sequoia Athletic Club, has completed the program of events for the boxing entertainment to be given by the club on October 20. All of the bouts are good ones and should prove a great drawing card. There will be two six-round preliminaries and a main event of fifteen rounds for all of which the principals have already been signed and have commenced training.

The principals of the main event are Al Neill and Dixie Kid, who will fight at 152 pounds for 50 per cent of the gross receipts. These two met once before in Los Angeles and the Kid was the winner. Neill has maintained that he was out of condition and has been after a return match. They will certainly put up a great fight, as both are training hard.

The first preliminary will be between Bobby Johnson and Jack Evans, at 112 pounds. They are evenly matched and will put up a great bout for the six rounds that the bout is scheduled to go. The second preliminary will be a six-round go between Gus Salisbury and George Brown of West Oakland. The latter put up a great fight against Young McConnell at the last Reliance Club show and obtained the decision. He is a very clever boxer and was an instant favorite with the crowd by his clean fighting.

A report has been circulated on both sides of the bay that Dan Crowley is connected with the Sequoia Club and is arranging the matches for them. This is not true, as the club has left all of the arrangements for their contests in the hands of Mr. Riley. Crowley makes his home on the other side of the bay and has nothing whatever to do with the local club.

OUTRAGED AND MURDERED.

BRANTFORD, Ont., October 1.—The body of Irene Cole, aged nine, daughter of Peter Cole, expert for the Massey-Harris Company, was found on the river bank last night. The girl, who had her arm in a sling as a result of its having been broken, had been playing on the bank of the stream in the afternoon and not returning at dusk, she was missed and her body found by her father. Her clothing was torn to shreds and saturated with blood. The child had been outraged and strangled.

A man seen loitering in the neighborhood is suspected and almost the entire city is searching for the murderer. Threats of lynching are freely made.

WAS MARRIED HERE.

NEW YORK, Oct. 1.—A man who was arrested in Broadway today on the charge of robbing Isaac Cohen and who gave his name in the court as Selim Hashim, told the reporters afterward that he was Selim George Hashim, one of the four brothers who at one time leased Koster & Bial's and who were interested in other theatrical enterprises here.

Cohen told the court that Hashim told him he had a woman customer in a room who wanted some jewelry. As soon as they were inside the door Cohen said Hashim grabbed an ax, and, swinging it over his head, made Cohen give up a watch and ring. Hashim pleaded numerous as the cause for his act.

He said: "I was born in Egypt of Greek parents, and my real name is Selim George Hashim. I was educated in England and have traveled extensively. I was on business in London as a merchant until four years ago, when I came to this country. When I arrived here I had $40,000. In San Francisco I met Maude Gertrude Rice and we were married on June 27, 1899, in St. John's Church, Oakland. She was 23 years old at the time. When my money gave out she deserted me."

Ran a Ten Penny Nail Through His Hand.

While opening a box J. C. Mount of Three Mile Bay, N. Y., ran a ten penny nail through the fleshy part of his hand. "I thought at once of all the pain and soreness this would cause me," he says, "and immediately applied Chamberlain's Pain Balm and occasionally afterwards. To my surprise it removed all pain and soreness and the injured parts were soon healed." For sale by Osgood Bros., Druggists, Seventh street and Broadway.

MISS S. F. CONNIFF.

Has on display the handsomest line of millinery ever shown in Oakland. 468 Thirteenth street.

CASTORIA.
Bears the Signature of Chas. H. Fletcher. The Kind You Have Always Bought

WIFE: "Where did you get that sweet-smelling cigar, Will?"

HUSBAND: "It's only a 5c LENOX, darling."

EVERYBODY SELLS THEM

IN FAIRYLAND

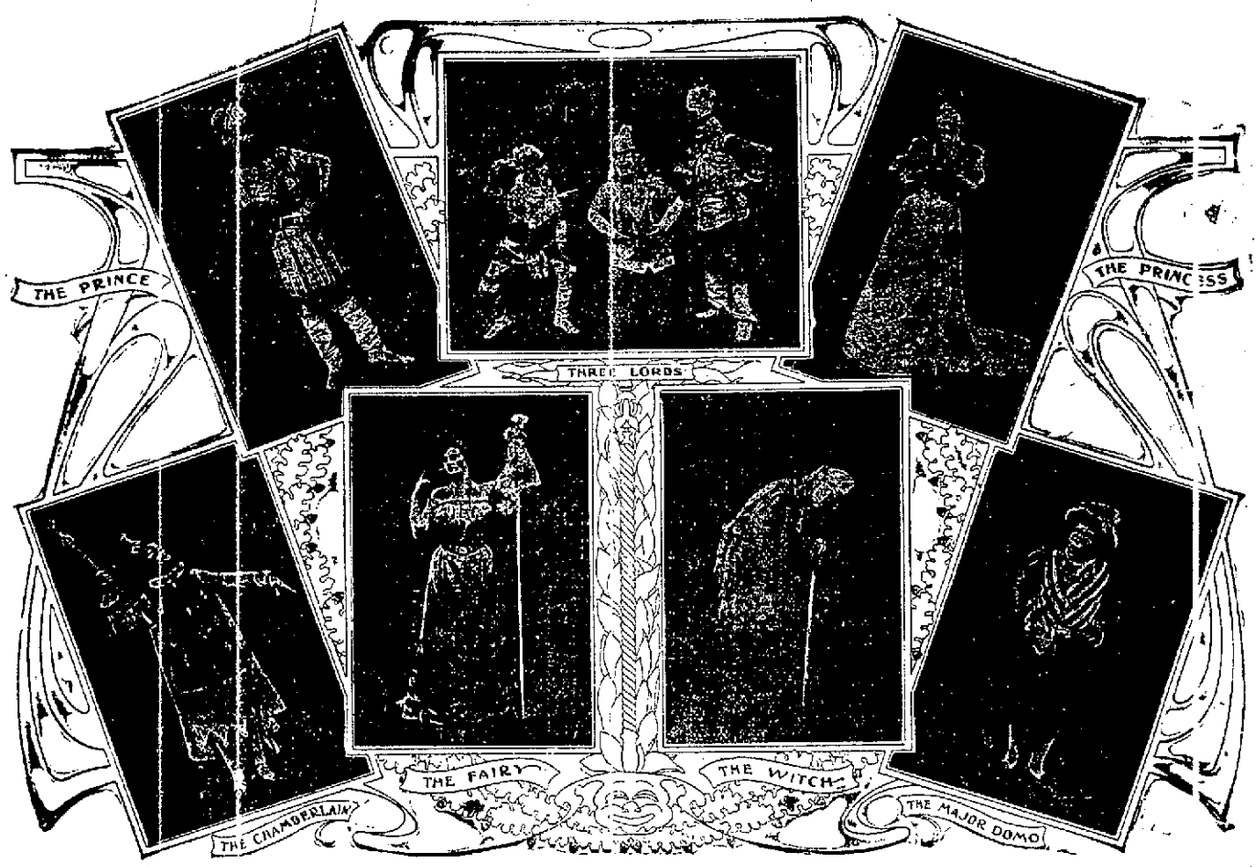

(Copyrighted by Geo. Melies—Paris)

A Tremendous Success !! Great Spectacular Production !! Thirty-two Motion Tableaux !!

At "Pex" Theatre. Don't Miss This!

CARPETS

WHEN it comes to talking on Carpets, you will always find that Walter S. Mackay & Co., have something worth while to say. The principal point that we will make in our talk today is price, taking for granted that you know our reputation for quality and good assortments. We know that we have just as good values, if not better than you can get elsewhere in California. As a rule when people "look around" they generally come back to us with the order.

TAPESTRY BRUSSELS—a good grade that will stand lots of hard wear, and a good pattern assortment.....65c a yard

BRUSSELS CARPETS—all the late Persian designs introducing all the new color ideas.....$1.20 a yard

SMITH AXMINSTER—with or without border; splendid patterns and many of them.....$1.35 a yard

LINOLEUM—6 feet wide in tile and floral effects.....45c a square yard

All prices quoted above include sewing and laying, and we put them on your floor in the right way.

MacKay's

418-424 Fourteenth St. Oakland Cal.

PICNIC SEASON NEARLY OVER.

THIS MONTH WINDS UP SEASON AT SHELL MOUND PARK.

The picnic season at Shell Mound Park closes on October 25th. Upon that day the Portuguese Ladies' Benevolent Society of Oakland will have charge of the outing. On October 4th, the Knights of the Red Branch Rifles, a San Francisco shooting club, will have possession of the park, while on the 11th, the Hannoveraner Verein will indulge in their annual eagle shooting and picnic until 11 p. m. For the 18th of the month the Swedish American Political Club of San Francisco has arranged a day and evening of outdoor pleasure and enjoyment for its members at Shell Mound.

UNITE ROCK BOY INDIANS.

BUTTE, Mont., Oct. 1.—A large amount of testimony has been taken by United States Commissioner J. W. James at Anaconda, in regard to the Rocky Boy tribe of Indians, several members of which are endeavoring to get the tribe together in some part of the State and then have Congress pass a special act giving them a reservation of their own.

TRANSPORT SHERMAN HAS RICH CARGO.

SAN FRANCISCO, Cal., Oct. 1.—The United States army transport Sherman sailed today for Guam and Manila, via Honolulu. She carries the men of the Seventh Infantry, three companies of army engineers and a large list of saloon passengers. In the treasure room are $2,000,000 in Filipino pesos, newly coined at the Mint in this city, and several hundred thousand dollars in unsigned silver certificates for the Philippines. During her stay in this port the Sherman was thoroughly cleaned and renovated.

MYSTIC SHRINERS.

SAN FRANCISCO, Oct. 1.—The members of Islam Temple, Knights of Mystic Shrine, will go on a pilgrimage from here to Fresno on Saturday. A number of candidates will be initiated on Saturday night.

Thursday, October 1st.

Beginning today this store will close at 5:30 p. m.

Taft & Pennoyer

Broadway at Fourteenth.

BUILDING TRADES TO MEET.

IMPORTANT QUESTIONS TO BE CONSIDERED BY UNION MEN.

Tomorrow night the Building Trades Council will hold a meeting at which will be brought up for consideration the question whether or not Millmen's Union, No. 550, shall undergo a probationary period of six months before it may be reinstated in the council.

The last strike of the Alameda county millmen was not sanctioned by the Trades Council and in consequence a separation between the two organizations resulted. At the last meeting of the Millmen's Union, No. 550, it was by unanimous vote decided to reaffiliate with the council. The example of union No. 550 may be followed by the like organizations Nos. 194 or Alameda and 1158 of Berkeley.

CARMEN'S DANCE.

Last evening in Gier's Hall on Fourteenth street the Carmen's Social and Benevolent Society gave a "ladies' night" to which were bidden all the conductors, motormen and inspectors and their ladies, whether or not the attending gentlemen were members of the society. The purpose of the organization is to promote social interests among the members and to aid the sick and injured.

The membership in the society is increasing rapidly, at present numbering something over 200.

On each fifth Wednesday, the club holds a special social affair, generally a "smoker" or something similar. However, occasionally the entertainment is arranged with the object in view of entertaining the wives and friends of the members.

The committee that supervised the affair was composed of E. Bowman, David Hughes and George Zackle. A good sized crowd was present and dancing enjoyed until a late hour.

CARPENTERS.

Carpenters' Union, Local No. 36, met in California Hall last night. Three new members were admitted on their clearance cards and one application received. The sum of $50 was donated to a sick brother. The following were chosen delegates to the Building Trades Council, with which the carpenters have recently affiliated: Guy Raymond, William Rambo, H. W. Bird, W. Hebst, L. O. Matthew, B. Anderson, A. H. Ford, D. Thompson and A. Woodside.

NO STEVEDORES MEETING.

Enough stevedores did not assemble in Cooks and Waiters' headquarters last night to form a quorum, so there was no meeting of the union.

TONIGHT'S MEETINGS.

The following meetings are scheduled for this evening: In Kohler & Chase Hall, Broadway and Eleventh street, Painters, Plasterers, Carpet Mechanics and Material Teamsters; in California Hall, 1015 Clay street, Carpenters Local Union, No. 1667; in Cooks and Waiters' headquarters, Eighth street and Broadway, Bakery Wagon Drivers and the Labor Council.

MACHINISTS' APPRENTICES TO DANCE.

The recently organized union of the machinists' apprentices is to give a dance in Maple Hall, on Fourteenth street, Saturday evening, November 5.

The machinists have donated $10 to the striking miners at Randsburg. At the next meeting of the Machinists' Union there will be a discussion on proposed changes in the constitution.

EXPRESS AND DRAYMEN.

A special meeting of the Express and Draymen's Union has been called for tomorrow evening in Kohler & Chase Hall, Broadway and Eleventh street, to discuss the new rate book.

DISTRICT COUNCIL OF TEAMSTERS.

Last night was held in teamsters' headquarters, 856 Webster street, the final meeting of the District Council of Teamsters under the old regime of the Team Drivers' International Union. Today the new international union supersedes the two former organizations. New buttons will now be worn by union men and a new constitution and by-laws go into effect. At the quarterly meeting of the Local Union, No. 70, all members must have paid up their dues or be stricken from the rolls. There will be no more working books, but new buttons will be issued monthly as receipts for dues.

LINEMEN.

The linemen met last night and discussed the strike situation informally. No change was reported and the members are hopeful of an early settlement now that the grand officers are in the State to look after affairs.

WATER FRONT FEDERATION.

Tomorrow evening there will be held in Kohler & Chase Hall a conference of delegates from the tallymen's, longshoremen's, stevedores' and other unions whose members work along the water front, the Building Trades Council and Federated Trades. For a long time there has been trouble between the unions in this section of the town. In fact, there has always been more or less friction. The longshoremen have claimed jurisdiction over the tallymen, while the latter assert they are affiliated with a separate body. The tallymen are with the Building Trades Council, while the longshoremen come under the supervision of the Federated Trades.

J. B. Bowen, business agent of the Building Trades Council, proposed that a District Council be organized along the water front to have control of all the labor unions there, no matter with which organization they are affiliated. The tallymen and stevedores made application for a District Council, so such a body is assured, as the joint committee is bound to organize this council at the request of two unions.

The delegates to the conference are: M. F. Galvin, J. Foost and W. J. Dewey of the Longshoremen's Union; J. Bradley, M. Sousa and M. Morrill of the Stevedores' Union; J. L. Monahan, Christian Flannigan and C. W. Sheehan of the Tallymen's Union; C. W. Petry, H. A. Kletzke and John Cunningham of the Federated Trades Council; J. P. Burke, William Scully and J. B. Bowen.

COOKS' AND WAITERS' DANCE.

The members of the Cooks' and Waiters' Union are making elaborate preparations for the annual ball they are to give the last of the month in Reed Hall, corner of Thirteenth and Harrison streets. Tickets are going very fast, as every patron of the local restaurants is requested to buy one when he gives his meal order to the waiter. The affair will undoubtedly prove a big financial success.

NEWSBOYS.

The Newsboys' Union will meet tomorrow evening in Cooks' and Waiters' headquarters, Eighth street and Broadway. Several applications for membership are to be acted upon and a further discussion of permanent headquarters will be in order.

APPRECATES SYMPATHY.

LONDON, Oct. 1.—On the resumption today of the session of the Alaskan Boundary Commission, Lord Chief Justice Alverstone read a telegram from the Earl of Pembroke, brother of Sir Michael Herbert, the British Ambassador to the United States, who died at Daves-Plaz, Switzerland, yesterday, acknowledging the message of sympathy received from the Lord Chief Justice in the name of the entire Alaskan Commission.

Sir Edward Carson, the solicitor-general, then resumed his argument, traversing chiefly the points already discussed.

TWO LARGE BANKS FAIL.

WASHINGTON, October 1.—The Comptroller of the Treasury has received telegrams announcing the failure of the Packard National Bank of Greenfield, Mass., of which Examiner Frank T. Fish has been appointed receiver, and of the Bolivar National Bank of Bolivar, Penn., of which Examiner John Cunningham has been appointed receiver.

DEAFNESS CANNOT BE CURED

By local applications, as they cannot reach the diseased portion of the ear. There is only one way to cure deafness, and that is by constitutional remedies. Deafness is caused by an inflamed condition of the mucous lining of the Eustachian Tube. When this tube is inflamed you have a rumbling sound or imperfect hearing, and when it is entirely closed Deafness is the result, and unless the inflammation can be taken out and this tube restored to its normal condition, hearing will be destroyed forever; nine cases out of ten are caused by Catarrh, which is nothing but an inflamed condition of the mucous services.

We will give One Hundred Dollars for any case of Deafness (caused by catarrh) that cannot be cured by Hall's Catarrh Cure. Send for circulars, free.

F. J. CHENEY & CO., Toledo, O.

Sold by Druggists, 75c.

Hall's Family Pills are the best.

Picture Framing

HIGH-GRADE WORK
LOWEST PRICES

Largest stock of picture molding in Oakland.

THE SIDE STREET STORE.

J. A. BARLOW

Wholesale and Retail

369 TWELFTH STREET.

WE GIVE CREDIT

Of Course You Want Your Home

TO BE PARTICULARLY ATTRACTIVE. IT'S NATURAL.

POPULAR COVERINGS FOR YOUR FLOOR GIVE A HOME A FRESHNESS, WHICH IS FURTHER ENHANCED BY THE COLORFUL DIGNITY OF PRETTY PATTERNS. YOUR ROOMS CAN BE MADE MORE BEAUTIFUL BY OUR

ROOM RUGS, LINOLEUMS, OIL CLOTH.

Our line of Brussels and Velvet Carpets IS NOW COMPLETE.

MAKING LAYING LINING **FREE**

HOOK BROS. & CO.

FURNITURE, CARPETS, ETC.,
415-417-419 TWELFTH STREET,
414-416-418 ELEVENTH STREET,
OAKLAND.

MOVEMENTS OF STEAMERS

Steamers due and to sail today and for the next six days are as follows:

DEPART.

Steamers.	For—	Sails.
Pomona	Eureka, Arcata, etc	Oct 1
State of Cal	San Diego and ports	Oct 1
Eureka	Eureka, Arcata, etc	Oct 1
Nebraskan	Honolulu, v Puget Snd	Oct 1
Santa Monica	Gray's Harbor	Oct 1
Rival	Wilapa Harbor	Oct 1
Arcata	Coos Bay & Pt Orford	Oct 1
Argo	Eel River ports	Oct 1
Rainier	Seattle and Whatcom	Oct 2
Gipsy	Santa Cruz and Monterey	Oct 2
Coronado	Gray's Harbor	Oct 2
North Fork	Eureka, Arcata, etc	Oct 2
Newport	New York, v Panama	Oct 3
City of Puebla	Victoria, Puget Sound and Alaska	Oct 3
Centennial	Seattle & Tacoma	Oct 3
Pt Arena	Mendocino & Pt Arena	Oct 3
Chico	Coquille River	Oct 3
Del Norte	Crescent City	Oct 3
San Pedro	Eureka, Arcata, etc	Oct 3
Bonita	Newport, San Pedro, etc	Oct 4
Santa Rosa	San Diego and ports	Oct 4
Corona	Eureka, Arcata, etc	Oct 4
G W Elder	Astoria & Portland	Oct 5
Eureka	Eureka, Arcata, etc	Oct 6
Santa Barbara	Los Angeles	Oct 6
Gipsy	Santa Cruz and Monterey	Oct 6
Doric	Hongkg v Hon & Yoko'ma	Oct 7
Curacao	Mexican ports	Oct 7
Pomona	Eureka, Arcata, etc	Oct 7
South Portland	Astoria & Portland	Oct 7
Brunswick	Fort Bragg	Oct 7

ARRIVE.

Steamers—	From—	Due.
Santa Rosa	San Diego and ports	Oct 1
Bonita	Newport, San Pedro, etc	Oct 1
Pt Arena	Mendocino & Pt Arena	Oct 1
Chico	Coquille River	Oct 1
Del Norte	Crescent City	Oct 1
San Pedro	Eureka, Arcata, etc	Oct 1
Santa Monica	San Pedro	Oct 1
Gipsy	Santa Cruz and Monterey	Oct 1
Robert Dollar	San Pedro	Oct 1
Corona	Eureka, Arcata, etc	Oct 2
G W Elder	Portland & Astoria	Oct 2
Redondo	San Pedro	Oct 3
Umatilla	Alaska, Pgt Sd, Vic	Oct 4
Eureka	Eureka, Arcata, etc	Oct 4
South Portland	Portland & Astoria	Oct 4
Arab	Hakodate	Oct 4
Gipsy	Santa Cruz & Monterey	Oct 4
Edith	Seattle	Oct 4
San Mateo	Tacoma	Oct 4
Nippon Maru	Hongkong, v Yokohama and Honolulu	Oct 5
State of Cal	San Diego & ports	Oct 5
Pomona	Eureka, Arcata, etc	Oct 5
Coos Bay	San Pedro & ports	Oct 5
Arizonan	N. Y. v Port Los Ang	Oct 5
Nevadan	Honolulu	Oct 5
Czarina	Coos Bay	Oct 5
Melville Dollar	San Pedro	Oct 5
Arcata	Coos Bay & Pt Orford	Oct 6
J Dollar	Seattle, Tacoma, Everett	Oct 6
Newburg	Gray's Harbor	Oct 6
Santa Barbara	Seattle & Olympia	Oct 6
G C Lindauer	Gray's Harbor	Oct 6
Chehalis	Gray's Harbor	Oct 6
Centralia	San Pedro	Oct 6
San Jose	N. Y. via Panama	Oct 7
Columbia	Portland and Astoria	Oct 7
Arizonian	N. Y. v Port Los An	Oct 7

ARRIVED AT SAN FRANCISCO.

Smtr Arcata, Nelson, 67 hours from Coos Bay, via Port Orford, 48 hours.

Stmr Whiteshoro, Fosen, 15½ hours from Greenwood.

Stmr Curacao, Paulsen, 11 days from Guaymas, via Ensenada 45 hours.

Stmr Westport, Smith, 18 hours from Westport.

Stmr Chico, Jensen, 48 hours from Bandon.

Fr bark Gael, Savary, 139 days from Newcastle, England.

Schr Zampa, Kallenburg, 5 days from Columbia River.

Schr Virginia, Matson, 5 days from Columbia River.

Schr Minnie A Caine, Olsen, 8 days from Gray's Harbor.

Schr William Renton, Anderson, 9 days from Gray's Harbor.

Schr Bessie K. Merriam, 10 hours from San Vicente Landing.

CLEARED FROM SAN FRANCISCO.

Smtr Pomona, Swanson, Eureka.

Schr Mary and Ida, Stensland, Sand Point.

SAILED FROM SAN FRANCISCO.

Stmr Columbia, Doran, Astoria.

Stmr Coos Bay, Nicolson, San Pedro.

Stmr Arctic, Reiners, Eureka.

Stmr Mary C. Campbell, Bodega.

Stmr Columbia, Doran, Astoria.

Stmr Coos Bay, Nicolson, San Pedro.

Stmr Iaqua, Bonfield, Eureka.

Stmr Brooklyn, Walvig, Mendocino.

Stmr Newsboy, Adler, Mendocino.

Fr bark Marguerite, Melinos, Ficheux, Queenstown.

Schr North Bend, Jackson, Coos Bay.

EASTERN PORTS.

NEW YORK—Arrived Sept 30, stmr Kronprinz Wilhelm from Bremen, Southampton and Cherbourg; Perugia, Naples, etc.; Mongolian, Glasgow; Patricia, Hamburg, etc.; stmr Hohenzollern from Genoa and Naples; stmr Friederich der Grosse from Bremen and Southampton.

Sailed September 29, stmr City of Washington for Colon; stmr Hawaiian for San Francisco.

Cleared Sept 30, stmr Hawaiian for San Francisco.

PHILADELPHIA—Arrived Sept 30, stmr Switzerland from Antwerp.

DISCOUNT UNCHANGED.

LONDON, Oct. 1.—Contrary to the forecast in some quarters, the Bank of England's rate of discount was unchanged today at 4 per cent.

Wedding announcements and invitations printed in new style type at The Tribune office.

CASTORIA.

Bears the Signature of Chas. H. Fletcher. The Kind You Have Always Bought

MEAT QUOTATIONS

Beef and Mutton, lower; Pork and Veal, easier.

Roast beef, per lb	8 cents
Boil Beef, per lb	6 cents
Rib Steak, 3-lbs	25 cents
Mutton Chops, per lb	10 cents
Mutton Stew, per lb	5 cents
Shoulder of Lamb, per lb	7 cents
Pork Chops, per lb	12½ cts
Roast Pork, per lb	11 cents
Smoke Sausage, 3 lbs	25 cents

STRICTLY A UNION MARKET.

Vincent's Market, 7th & Washington

Telephone Main 161.

WILL SURELY BE READY SATURDAY

ON THAT DAY OCTOBER 3 WE WILL WELCOME YOU TO THE HANDSOMEST ICE CREAM PARLORS IN THE WEST.

E. LEHNHARDT

1159 Broadway

Cheapest and Best

—Wagon driven to your door
Carpets cleaned on the floor
Rooms thoroughly renovated
Cheaper than the old way.

Compressed Air Cleaning Co.

464 13th St., Oakland.
(Smiths' Book Store)
Telephone Main 707.

WEATHER FORECAST.

SAN FRANCISCO, Cal., Oct. 1.—Weather forecast:

For San Francisco and Vicinity—This afternoon and tonight, cloudy, unsettled weather; Friday, fair; fresh, westerly wind.

I shall sell at 408 11th st., corner of Franklin, Odd Fellows' building, a well selected line of iron bedsteads, direct from the manufacturers. H. Schellhaas, the old reliable furniture dealer.

AMUSEMENTS.

Macdonough Theatre

Hall & Barton, Props. & Mgrs. Phone Main 8

ONE NIGHT ONLY

Next Sunday, October 4th

"Survival of the Fittest"

HOYT'S

A TEXAS STEER

With the original and only MILT G. BARLOW, "The Minister from Dahomey"

MAY BRETONNE as "Rossy"

JAS. A. DEVLIN as "Maverick Brander"

And 20 others, including the famous TEXAS STEER QUARTET

Prices: Entire Balcony, 50c. Entire Dress Circle, 75c. Few Orchestra Seats, $1.00. Gallery, 25c.

SEATS NOW ON SALE.

MACDONOUGH THEATRE

Hall & Barton, Props. & Mgrs. Tel. Main 57

One Week Commencing

MONDAY, OCTOBER 5th

MATINEE SATURDAY

POLLARD LILLIPUTIAN OPERA CO

Headed by LITTLE DAPHNE POLLARD

Monday and Tuesday nights.....

.....'The Belle of New York'

Wednesday night.....'A Gaiety Girl'

Thursday night.....'Paul Jones'

Friday night.....'An American Millionaire'

Saturday Matinee.....'H. M. S. Pinafore'

Saturday night.....'The Geisha'

Sunday night.....'Dorothy'

PRICES—Entire Lower Floor, 50c; Balcony, first five rows, 35c; Balance of Balcony, 25c; Gallery, 15c.

Seats on sale now for the entire week.

IDORA PARK THEATRE

WEEK COMMENCING SEPT. 28, 1903

Every Evening—Matinee Every Day Except Monday.

OLSON BROTHERS, Banjo Kings.

STANLEY & WILLARD, Sketch team.

JACK GOLDEN, Comedian.

SID BARRINGTON, In Illustrated Songs.

LEONARDO, Acrobat.

MOVING PICTURES NEW VIEWS

MR. BIGNEY, the famous diver, makes a 120-foot dive after each performance.

WEEK OF OCT. 5—Special engagement of the California Vaudeville Company.

NOVELTY THEATRE

BROADWAY, Bet. 11th and 12th.

Tony Lubelski, Proprietor and Manager

Strictly Moral Family Theater.

WEEK OF SEPTEMBER 28.

New Vaudeville Artists; New Moving Pictures. Performances afternoon and evening. Admission, 10c. Children matinee, 5c. Never higher.

Brings Good Health

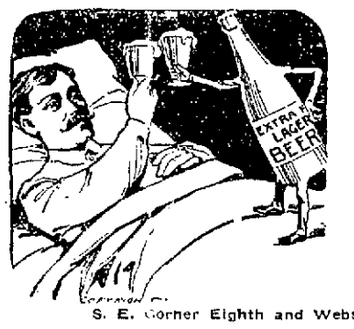

BUFFALO BOHEMIAN LAGER BEER

Made by the Buffalo Brewing Co. of Sacramento is made to bring Good Health. Furthermore, it does more than ounces of drugs to keep you in good health. As a spring tonic there's not a remedy in the whole materia medica half so good. That's why

BOHEMIAN LAGER

made by the Buffalo Brewing Company of Sacramento, Cal., tops the ladder of successful beer brewing.

HANSEN & KAHLER

ALAMEDA COUNTY AGENTS

S. E. Corner Eighth and Webster Sts., Oakland

SAAKE PICTURE FRAMER

9=13=17 Telegraph Avenue.

OAKLAND TRIBUNE

Tribune Publishing Company. William E. Dargie, President.

WHY SO FIERCE, PRITHEE?

Although a great deal has been said about the Miller case, one phase of it has come in for little consideration. The political enemies of the President have tried to make political capital of the incident, while his partisans have lauded him for his resolute upholding of the law and stanch maintenance of the equality of all citizens so far as the public service is concerned. This is quite natural.

But the point that seems to have been cast into the background is the importance given this case by the labor unions and leaders throughout the country. Why are such desperate efforts made to oust Miller from his position in the government printing office? His place of itself is not of particular importance to organized labor. His personality is not of great moment. His retention or dismissal involves no question of unionism. The charges against him merely relate to his personal character. Yet the unions on the Pacific coast are as determined as those in Washington to get him out of the government printing office one way or another.

Why?

Miller was expelled from his union for alleged betrayal of union principles. Then he was discharged on demand of the union that expelled him, his expulsion being the pretext for his dismissal. Then he was reinstated by order of the President, and the union again demanded his discharge on the ground of moral unfitness. The alleged acts on which this charge is based were committed many years ago, and they never affected his standing in the union. He was not expelled for moral delinquency. That charge was only brought after the President ruled that non-membership in a union was not a reason for dismissing government employes.

Thus, so far as appears on the face of things, all the clamor against Miller is based on the allegation that he in times past did things that were immoral. This widespread sensitiveness on the question of personal morals is not exhibited in regard to other persons employed in the government service. It was never exhibited in regard to Miller until he was expelled from his union for other causes. His alleged moral delinquency never assumed a heinous aspect till he ceased to be in accord with the unions. Possibly the indignation against Miller has its origin in a virtuous desire to elevate the moral standards of the government service, but may be a desire to punish Miller for violating union rules has something to do with it.

Of course if Miller is discharged, it will matter little with him whether he is dismissed because of moral delinquency or hostility of unions. No matter on what ground the dismissal was based, the fact would remain that the loss of Miller's position would be directly due to the hostile exertion of the unions. That fact would convey a sinister notice to other government employes of what they might expect in case they followed Miller's example. Miller had as soon be discharged for being a rat as for being a cat. The real thing in question is his job. If the unions can make him lose it, others similarly situated will not care to offend the unions. Is that the reason why such determined efforts are being made to oust Miller?

San Francisco has voted to expend $5,595,000 in erecting new school houses and the purchase of building sites. That is almost precisely four times the amount Oakland proposes to spend for the same purpose. Our proposed school bond issue aggregates $965,000. By comparison this amount is not excessive. The population of Oakland is nearly one-fourth that of San Francisco, and is increasing faster relatively, every census for the past thirty years shows. In 1890 Oakland had only one-sixth as many inhabitants as San Francisco—a trifle less in fact, but in 1900 she had one-fifth as many. Since that time the population of Oakland has increased faster than at any previous period in her history. Last spring the municipal census revealed 100,000 inhabitants while the estimate for San Francisco was 370,000. The increase in our scholastic population is even faster. It follows that the necessity for enlarged school facilities is of greater and more rapidly increasing urgency here than in the metropolis, which grows in wealth and commercial importance faster than its inhabitants increase.

The Sacramento Union protests against convicts in San Quentin being put in the strait jacket to make them confess how they obtained opium and where they had concealed it. What does the Union think of the practice of the police follow of "sweating" persons who are not convicts to extort confessions or to secure evidence incriminating others, especially the notorious "third degree"? It is bad to torture convicted felons into making confessions, how much worse is it to torture unconvicted persons into making confessions to incriminate themselves?

EVILS OF TARIFF TINKERING.

Senator Hoar recently made a speech at Salem, Mass., in which he expatiated on the damage inflicted on trade and industry by perpetually agitating tariff changes. Every alteration in the schedules has an unsettling effect. Business is disturbed, and somebody suffers a loss for which there is no compensating advantages. As a demand for tariff revision will be made the moment Congress assembles Senator Hoar's remarks have a peculiar force and application. He was in reality pointing out the mischievous effects that would ensue if the program of a group of Republican free traders in Boston and vicinity is carried out. Senator Hoar says the time for a revision of the tariff is not just prior to a Presidential election, but immediately after it. He reasons that Congress cannot be always tinkering with the tariff—lowering and raising duties to meet some temporary condition or local contingency. Whenever the subject of revision is actively agitated in the canvass or in Congress business is thrown into confusion and uncertainty. Even a bad tariff, when business is once adjusted to it, is better than the uncertainty incident to perpetual change.

Commenting on Senator Hoar's speech, the American Economist says: "Moreover, it is illogical to start agitation in favor of a readjustment of details just at a time when the people are required to approve or disapprove by their ballots the fundamental principle upon which our tariff laws are based. Any student of our customs tariff legislation knows that the overwhelming majority of the American people are firm believers in the principle of protection to American industries. So long as the Republican party stands as the champion of this tenet, and the Democracy as its opponent, the unwisdom of an attempt at revision by the party in power just before a general election is apparent. The election should define and determine the principle, and the party successful at the polls should be trusted to furnish the details."

Senator Hoar takes an eminently sound, common sense view of tariff changes. Without debating the abstractions of economic theories, one can readily see how every change in tariff schedules disturbs the importing and manufacturing business. If the duty on one line of goods be suddenly lowered merchants carrying imported stocks suffer loss. Domestic manufacturers of the same classes of goods likewise suffer loss and have their business thrown into confusion. Even a removal of the duty on quinine would have serious effects. Frequent changes are bad enough, but the constant clamor for change is worse. It injects an element of uncertainty into everything in the way of business. It creates financial nervousness and disarranges plans for industrial expansion and commercial development. Whether the business man be a protectionist or a free trader in theory, he gets hit with the swinging clubs of the tariff smashers.

We are told that Mr. Carnegie was opposed to the formation of the steel trust. Nevertheless he took its bonds and continues to draw his dividends. One always questions the piety of the man who rails against the practices of the devil, but continues in partnership with him.

They haven't finished nominating candidates in San Francisco yet, but some of the able editors have grown red in the face in their strenuous exertions to save the city from disaster.

The result of the Hanlon-Yanger fight again proves that no fellow can come here from Chicago and hope to get the best of it from a Californian.

The Springfield Republican is hard to please. A jury of white men in South Carolina convicted a white man for a criminal assault on a black woman. The Springfield paper grumbles because the villain was not lynched the same as if he had been a negro. Yet the Republican is constantly inveighing against lynching. Let us be thankful that the law and justice have been vindicated in South Carolina in a case where the victim of an all too common crime was a member of the despised race.

BEST FOR THE BOWELS

If you haven't a regular, healthy movement of the bowels every day, you're ill or will be. Keep your bowels open, and be well. Force, in the shape of violent physic or pill poison, is dangerous. The smoothest, easiest, most perfect way of keeping the bowels clear and clean is to take

CANDY CATHARTIC Cascarets

THEY WORK WHILE YOU SLEEP

EAT 'EM LIKE CANDY

Pleasant, Palatable, Potent, Taste Good, Do Good, Never Sicken, Weaken or Gripe; 10, 25 and 50 cents per box. Write for free sample, and booklet on health. Address 433

Sterling Remedy Company. Chicago or New York.

KEEP YOUR BLOOD CLEAN

Judicial procedure in South Carolina has one merit at least. It is marked by reasonable dispatch. In so important a case as the Tillman murder trial a jury was secured in half a day. The trial itself will probably not consume more than two weeks' time. In California it takes that much to get a jury in cases of similar importance and notoriety.

The irrepressible Bob Wilcox has organized a "home rule" party in Hawaii. It is composed almost exclusively of ignorant, property-less natives. The platform of the new party in a nutshell is that Hawaii should be ruled by native Hawaiians. This would not only be a government of the uneducated and non-taxpaying, but also a rule of the minority, for the Hawaiians of native stock no longer constitute a majority of the inhabitants of the islands. The wealthier Hawaiians of full or mixed blood have no use for Wilcox and his scheme to create a race party.

Some of the Eastern papers are much disturbed because cranks hanging around the White House annoy the President. Probably the office-seekers hanging around cause the President ten times the annoyance than is given him by the cranks. He can protect himself from the cranks, but not from the office-seekers.

Senator Hanna's stomach seems to be giving him a great deal more trouble than Tom Johnson's campaign.

THE COMIC MUSE.

"If your watches go slow,"
Said the light fingered tough,
"Just give me a show
And they'll go fast enough."
—Philadelphia Ledger.

"Next year," the farmer said with glee,
"When verdant fields I scan,
I'll organize a trust and be
The champion green goods man."
—Washington Star.

The good old summer time must pass
To autumn drear and chill.
It's pasing now, but then, alas!
The song is with us still.
—Philadelphia Press.

A cavity was in his tooth—
The dentist made things worse.
He filled the hole but made, in sooth,
A bigger in his purse.
—Chicago Tribune.

He carried safe inside his watch
A picture of his sweetheart's face.
"Ha!" cried the thief who held him up,
"There's a woman in the case!"
—St. Louis Post-Dispatch.

Since cigarettes seem less provoking
Unto the ones who do the smoking,
O, won't some power please compel 'em
To smell themselves as other smell 'em?
—Boston Herald.

POLLY'S PREPARATIONS.

Polly, put the kettle on—
(It has been sterilized, I hope?)
Polly, put the kettle on—
(And washed with antiseptic soap?)
Polly, put the kettle on—
(The water filtered, scrubbed, sundried, dusted, polished, shaken, brushed, sifted, pasteurized, and ironed, I see!)
Polly, put the kettle on; we'll all take tea.
---Chicago Tribune.

THE REASON.

De Style—Why didn't she believe him when he told her that he loved her?

Gunbusta—Why, he used to write the predictions for a weather bureau.—New York Sun.

OFFENDED.

"De people in dis neighborhood is de most shockin'ly ill-bred persons dat I ever run acrost," said Meandering Mike. "Deir lack of information about de proprieties is scan'lous."

"What have dey been doin'?" asked Plodding Pete.

"No less dan three of 'em has offered me breakfast food for luncheon."

POINTED PARAGRAPHS.

It must have been a fallen angel who invented angel cake.

When squashes get into the pie class they are considered some pumpkins.

A suburban servant is known by the family she condescends to let live with her.

No, Cordelia, the seashore breeze is not caused by the hotel victims blowing in their money.

The amateur piano player is all right; the trouble is with the people who don't like that kind of music.

It's a good thing for some people that the necessities of life do not include brains.

A man spends one-third of his life in bed, but it's the other two-thirds that usually causes all the trouble.

An Arkansas man was recently bitten by a mule with fatal results. This merely shows that the mule is dangerous at either end.
—Chicago News.

Tragedy Averted.

"Just in the nick of time our little boy was saved" writes Mrs. W. Watkins of Pleasant City, Ohio. "Pneumonia had played sad havoc with him and a terrible cough set in besides. Doctors treated him, but he grew worse every day. At length we tried Dr. King's New Discovery for Consumption, and our darling was saved. He's now sound and well." Everybody ought to know. It's the only sure cure for Coughs, Colds and all Lung diseases. Guaranteed by Osgood Bros., Druggists. Price 50c and $1.00. Trial bottles free.

KAHN'S—THE ALWAYS BUSY CORNER

ALTERATION SALE

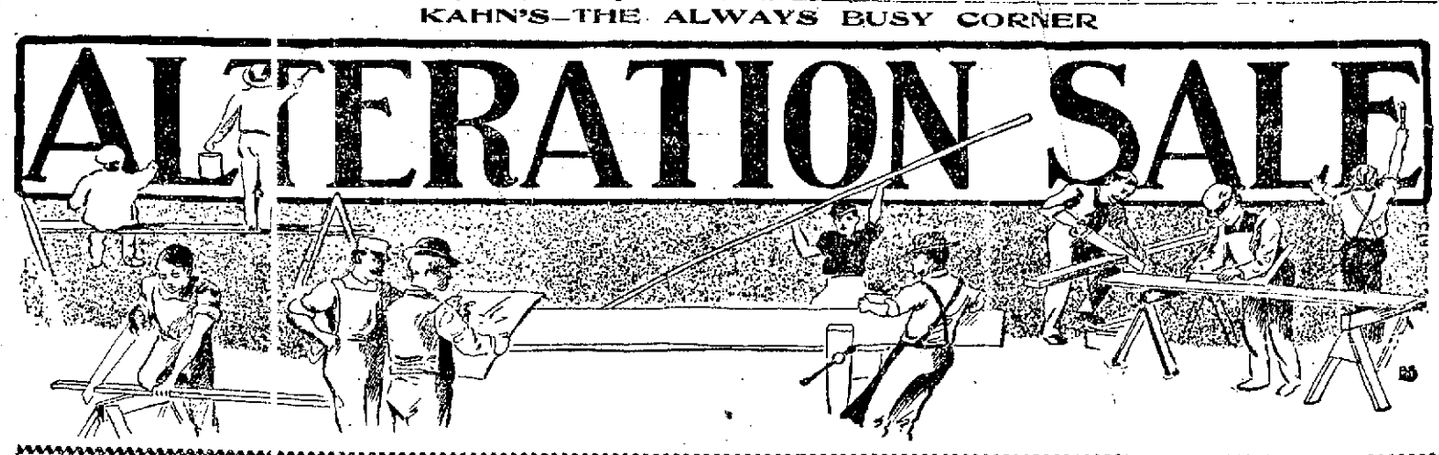

Another Great Sale Tomorrow

Last Wednesday's Auxilliary Sale was such a success and the demand for its repetition has been so persistent that we are going to repeat it on Friday of this week. The list of bargains will be just as long, and the prices will be cut just as deeply as they were for last Wednesday's sale. Of course, there will be new items in abundance, and everything offered is seasonable and new. When you are down town don't fail to take a look at our windows. They are filled with displays that show very effectively the kind of goods that we are offering, and the prices are marked good and plain.

The work on our new annex is progressing very satisfactorily now, and it won't be long till we invite you to inspect the "Greater Store." In the meantime don't forget this great sale for Friday, and don't fail to be here if you want to get some splendid bargains.

Sale Begins Tomorrow at 8:30

Silk Department

Some splendid Specials for Friday from the best stock of silks this side of Chicago.

$1.25 Plaid Silk Poplin 59c yard; fine quality silk poplins, in bright plaids. This material is very serviceable for waists and children's dresses. These goods have just been received, and would sell ordinarily at $1.25 a yard.

75c Taffeta Silks 59c a yard; this is our regular 75c grade of Taffeta, bright, firm and lustrous. Goods are new and seasonable and include the best bid late colors.

85c Black Peau deSoie 59c a yard—Don't confuse this with cheap grades of silk bought for special sale. It is our regular 85c quality, and has proven it to be the best for the price. Price for Friday is ..... 59c a yd

85c Black Taffeta 59c a yard; This is our famous brand of "guaranteed" Taffeta that has been so popular for many years, and Friday you get it for ..... 55c a yard

The higher grades and other widths will be on sale Friday as follows:

$1.00 quality Black Peau de Soie 69c
$1.25 quality Black Peau de Soie 89c
$1.35 quality Black Peau de Soie 98c
$1.50 quality Black Peau de Soie—27 inch 98c
$1.75 quality Black Peau de Soie—36 inch $1.24
$2.00 quality Black Peau de Soie—36 inch $1.49

CREPE DE CHINE—This is our all-silk Crepe de Chine, and we can give it to you in all the new shades for street and evening wear. The reductions for Friday will be as follows:

The $1.00 grade will sell for 77c
The $1.25 grade will sell for 98c

Cloak and Suit Department

Three splendid specials from this popular progressive department for Friday:

$8.50 Black Capes $4.95—Fine black extra long Capes, made of fine all-wool Kersey and satin lined throughout. A staple at $8.50—take one Friday at $4.95

$8.50 Box Coats $4.95—This is a new and stylish Box Coat, made of fine American Kersey and satin lined throughout. The garment is elegantly stitched and comes in shades of tan, castor, and black; $4.95 is a very small price to ask for such a garment.

$15.00 and $20.00 Tailor Suits $9.98—These suits are made of new and mannish materials in assorted colorings including black; the styles are nobby, and the garments desirable in every respect; price for Friday is $9.98

Curtain and Drapery Specials

The $5.00 Arabe Curtains $3.79 a pair—Four rich and new patterns to select from; this is one of the best bargains of the sale.

$5.00 Tapestry Table Covers $3.79—This is the 8-4 size in the gobelin, and they are always sold at $5.00; Friday you get them for $3.79

65c Oriental Drapery 45c a yard—The designs are strictly Oriental, and the color combination superb; width is 50 inches, and there is nothing better for cozy corner decoration.

50c Pillow Covers 37c—They are ready to use and have a tassel on each corner. The designs are Oriental stripes, and are very handsome; the size is 24 inches.

Men's Furnishing Specials

Men's 75c unlaundered Shirts 45c—They are made of extra fine muslin, well finished, and are our regular 75c leaders.

Men's $1.00 Golf Shirts 59c—We have plenty of sizes, 14½ to 16½, but the pattern assortment is broken somewhat, hence this price of 69c for Friday.

Boys' $1.00 Sweaters 59c—They are all wool, and you can select from solid colors and stripes, sizes range from 4 to 14 years; a splendid investment at 50c

Extra Special

IN ROOT'S TIVOLI UNDERWEAR FOR MEN AND WOMEN

Last week's sale of this splendid underwear was a decided success. We had four cases of these goods, and to-morrow we will close out what is left; the sizes are somewhat broken, but the assortment is fairly good; the standard price on these goods is $1.25 a garment; Friday it will be 87c

Dress Goods Specials

Four good ones to claim your attention for Friday.

50c French Flannel 39c a yard—It is strictly all-wool, and is considered a bargain at the regular price. The colors are rose, cream, light blue, reseda and tan; 39c is the price for Friday.

$1.00 Water Proof Suiting 59c a yard—The colors are brown, navy and oxford, and the width is 54 inches; don't fail to see these splendid goods.

35c Mercerized Oxford Waisting 24c a yard—This is a good heavy weight for fall, and the patterns are strictly new, white ground with colored stripes. Friday's price is 24c a yard.

Flannelette 8 1-2c a yard—This is the favorite material for Waists, skirts and kimonas; the designs are all new in stripes and figures.

Shoe Specials

We have three lots of Ladies' Slippers and Oxford ties to offer for Friday; read on for detail.

Lot 1—Ladies' Patent Leather Oxfords with Cuban or French heel; hand-turned sole; regular price $2.50 a pair; Friday $1.48

Lot 2—A three-strap Vici Kid Slipper with French heel and hand-turned sole; sell usually for $2.00 a pair; Friday $1.48

Lot 3—Three styles of patent leather, bronze and black Kid Slippers, with beaded vamp and French heel, hand-turned sole; regular price $2.50 a pair; Friday, $1.87

Millinery Specials

For Friday we offer a line of handsomely trimmed hats for Ladies and Misses, in black and colors; the trimmings include velvet, felt and ostrich and fancy feathers. They are new fall creations, and are worth considerable more than we will ask for them on Friday, which is $5.00 for your choice.

Hosiery and Underwear Specials

Children's 20c hose, 12 1-2c—They are ribbed, fast black, seamless hose, extra heavy and elastic; they are made to stand hard wear.

Children's 35c Underwear, 24c—It is the natural gray Jersey ribbed Underwear, cotton fleeced; we have all sizes in vests, pants or drawers. Friday's price is 24c a garment.

Ladies' 35c Underwear, 22c—This is the Jersey ribbed knit Underwear, made of Egyptian cotton, in medium weight; vests have high neck and long sleeves, and the drawers are ankle length. On Friday you pay 22c a garment.

Sundry Specials

Ladies' Handkerchiefs in four different styles, lace edge, lace insertions and plain, and fancy hemstitched; none worth less than 15c each; Friday we will sell you 4 for 25c.

Ribbons—We have two very popular lines to offer on Friday; one is 4-inch Satin Taffeta Ribbon in white, cream, light blue, pink, lavender, red, nile, maize, turquoise and black; this is the most popular neck ribbon of the day, and is worth 35c a yard; Friday's price will be 19c.

Another is all-silk fancy stripe Ribbon, from 3 to 5 inches wide, in all the leading combinations, including black and white, stripes and figures and Persian effects; 50c is the regular price for this Ribbon; Friday it will be ..21c

Veils—A lot of ready to wear veils in all the new and leading combinations, 1¼ to 1½ yards long; they usually sell for 50c; Friday's price will be 39c

Huck Towels—All Linen Huck Towels, extra size and weight; they are fringed and hemstitched, and sell regularly at 35c; Friday's price will be 26c

Wool Blankets—They are the 12-4 size, and a line that we have been selling at $6.50 a pair; Friday's price will be $4.19

Bed Spreads—They are the full size spreads in Marseilles pattern, and a splendid $2.00 value; Friday's Price will be $1.39

Fresh Arrival of Shaggy Tams

Red, white, blue, pink, green and black, in solid and mixed combinations; the popular dollar kind; Friday 77c

Specials in Wrappers, Waists and Undermuslins

$1.00 Wrappers 79c—They are the new Fall Flannelette Wrappers; the yoke is finished with a ruffle of Persian design, and the colors are navy, red and black; mighty good bargain at $1.00; Friday 79c

$1.50 Golf Vests $1.03—Ladies' Knit Golf Vests, in all the new shades, in solid colors and stripes; they are trimmed with brass buttons.

We have another line, a little better grade than the above that usually sells for $2.00; we will offer Friday for $1.19

25c Muslin Drawers 19c—The material is a good quality muslin, and there is a five-inch hemstitched ruffle; 19c a garment is a very attractive price.

75c Gowns 59c—Made of good flannelette in blue and pink stripes, yoke front and back, and finished with fancy braid.

$3.00 White Underskirts $1.98—They are made of fine cambric with full fronts and val. lace finish.

DON'T MISS FRIDAY'S SALE

Kahn Bros

THE ALWAYS BUSY STORE

Twelfth Street, Toward Washington, Oakland

DON'T MISS FRIDAY'S SALE

H. C. Cahwell Co.
THE LACE HOUSE
12TH AND WASHINGTON STS.

A Warm Welcome Awaits You

In the Cloak and Suit Department

And why shouldn't it? Certainly outside, there is everything to force you to think of warmer walking attire. And inside, we can promise all the newness, warmth, quality, comfort and economy that you could expect to find.

You notice we didn't include "room" in our offer. We admit that is a tender spot with us just at present. But we've laid the foundation for vast improvement in this respect and we ask a little extra indulgence till after the first of the year. However, what may be lost by temporary inconvenience, we make up to you in extra values.

Here are two most desirable numbers from this section:

$21.95

Suit of a new Fall model with satin-lined coat 28 inches long; velvet collar and buttons; sleeves full with wide, pointed, overlap seam on outside, fancy cuffs with touch of velvet.

Skirt has seven gores trimmed with tabs and velvet buttons.

This suit comes in black, blue and brown and is a specially good value.

$22.95

Stylish homespun suit with coat 38 inches long lined with excellent quality of taffeta. This is essentially a Walking Costume. Two large outside pockets and watch pocket set off with pointed flaps and buttons; strap across back; velvet collar.

Skirt has seven gores and is made plain.

INFANTS HAVE WINTER WANTS, TOO

and this partial list will show you that we can properly supply them:

Infants' white Cashmere and Bedford short coats, trimmed with lace, braid and ribbon ..$2.00, $2.50, $3.00 to $7.50

Trimmed with beaver, from $6.50

Long coats of Cashmere and Bedford, neatly trimmed .....$1.50, $1.75, $2.00 to $10.00

Infants' crocheted sacques; white, trimmed with pink or blue.... ...25c, 35c, 50c to $1.95

Infants' crocheted kimonos.$1.25

Complete line of Ruben's infants' vests.

Cashmere kimonos; white, trimmed with pink or blue silk .....$1.25 to $1.75

Flannel sacques and kimonos, white with pink or blue stitching.50c, 75c to $1.50

Long flannel skirts ...75 95c to $2.00

Tennis kimonos, pink, blue or cream 25c, 50c

Drawer leggings..... .....white from 35c, black from 50c

Knee leggings; black, white 25c

Crocheted bootees, all colors..... ....10c, 12½c, 15c to 75c

Knitted bands, with straps 25c, 35c, 65c

Children's Fur Sets

These sets—consisting of collar and muff—are exceptionally good values. They are priced $1.50, $1.75, $2.00 and up to $3.95.

White Angora set, satin lined..... .....$1.50, 1.75, 2.00

White Astrackan set..... $1.50

White Ermine set, with heads; collar has four tails $2.25

Chinchilla set with heads; satin lining..... .....$2.50

Lamb's Wool set, deep fringe of white angora; satin lined, ruffle on outside of muff..... .....$3.50

Ribbed Underwear

—for women, misses, children, infants.

Prominent in this department is a complete selection of the very satisfactory "Forest Mills" ribbed underwear. Some indication:

Ladies' fleece-lined Vests; high neck, long sleeves; finished seams; cream and gray 25c
Pants to match 25c

Ladies' fleece-lined Vests, long or short sleeves; silk finish; finished seams; white, cream and gray 50c; pants to match 50c

Ladies' ¾ wool vests, long sleeves; silk crocheted finish; white or gray, $1.00
Pants to match.....$1.00
Other grades up to $1.75

Ladies' fleece-lined union suits; finished seams; cream or gray; high neck, long sleeves .....50c, 75c and $1.00

Ladies' heavy, fleece-lined union suits; silk crochet trimmed; finished seams; high neck, long sleeves.....$1.25

—better grades up to $2.50.

The Lace House

LODGE NEWS OF THE WEEK.

BUSY TIMES AMONG THE FRATERNAL ORGANIZATIONS OF THE CITY.

The grand officers of the U. A. O. D. instituted a new Grove in Oakland last Wednesday evening, working in the English language. The new Grove is called Live Oak Grove, No. 160 and is composed of all young and energetic men and its future prospects appear to be very bright. As its name implies, they are full of life and are wide awake, they expect to initiate a large class at the next regular meeting Saturday, October 3d, at Foresters' Hall, corner of Thirteenth and Clay streets.

The newly elected officers for the terms are: Past Arch, G. Moenning; Noble Arch, J. W. Pignet; Vice Arch, P. Mignola; Treasurer, L. Bottim; Secretary, W. B. Moody; Conductor, J. Pisinti; Inside Guard, M. Braun; Outside Guard, M. Arbulich.

After the new Grove had its new officers installed by the grand officers, Mr. D. Mignola was appointed by the Noble Grand Arch the District Deputy Grand Arch for the baby Grove.

KNIGHTS OF PYTHIAS.

Two pages were charged in the rank of esquire at the convention of Oakland Lodge No. 103, K. of P., held on Thursday, September 24. It was the consensus of opinion of the many visitors present that the impressive manner in which the ceremony was conducted could not be improved upon. At tonight's assemblage the most elaborate and spectacular degree work of the order will be presented. It will be the conferring of the knight rank in long form. Brother Gaylord, manager of the team, has given the assurance that he will present on this occasion a person of more than ordinary ability. Professor Estee, leader of the orchestra, promises a surprise of a musical character.

A. O. F.

The supreme officers of Supreme Grand Circle of California, A. O. F., consisting of Supreme Chief Companion Mrs. Valente of San Francisco, Supreme Sub Chief Companion Mrs. Berge of San Francisco, Supreme Herald Mrs. Cumming of Oakland, Supreme Left Guide Mrs. Lopez of San Francisco and other high officers visited Athens Circle, A. O. F., at its hall, corner Seventh and Peralta streets, West Oakland, on Monday evening September 21.

The chief companion of Athens Circle, Mrs. Mathilda Anderson, welcomed the officers with a few remarks, which were responded to by the supreme chief companion, Mrs. Valente. During the meeting Miss Clara Hudson and William H. Miner were initiated as members of Athens Circle. After the initiation the deputy, Mrs. Forrest, took the chair and installed A. Norris treasurer and Mrs. Schwartchild as outer guard.

After the business of the lodge had been attended to an interesting program was rendered, consisting of music, recitations and addresses. After the program refreshments were served.

UNITED WORKMEN.

Oak Leaf Lodge of the A. O. U. W. met in regular session on Monday evening, September 28, the master workman, E. R. Tait in the chair. The principal point of interest in the meeting was the report of the delegates to the grand lodge at the special session held in San Francisco on the 24th inst., when the new arrangements of the supreme lodge were considered and passed, after much discussion by an overwhelming majority. Brothers McDonald and Jacobson, who were the only ones of delegation able to attend, gave a detailed account of the proceedings and testified to the masterly manner in which Past Supreme Master Workman Wilson handled the subject and convinced the members that they were in such a position that the plan of the supreme lodge must be adopted for the best interests of the order. After two days' discussion this was done by a vote of 260 for the plan and only 53 against, and several of these would have voted with the majority but for the fact that the instructions of their respective lodges compelled them to vote against it.

On Tuesday evening Brother E. R. Tait, chairman of the Alameda county extension committee, appeared before Keystone lodge, and with the assistance of the delegates of the lodge, the committee in question detailed the plans of that committee to further the consolidation of the lodges of Oakland. Brother Tait explained how all the difficulties in the way of this work were more apparent than real and laid before the lodge an equitable basis for arranging the transfer of the members to another lodge with the effect of strengthening the position of the present members of Keystone lodge, promoting economy in management, and giving to the members may more benefits than they can possibly enjoy under the present arrangement. Brother O'Toole of Keystone lodge spoke in the same strain and strongly advised the members to take hold of the proposition at once and carry it through to success. Brothers White, Jacobs, Lynch, Taylor, Mathewson, Schwartz, Rowe, Marquadson, Johnson and several others spoke in favor of the movement, and on a vote being taken the sentiment of the lodge was unanimous in urging the speedy conclusion of the necessary arrangements to complete the transfer.

Monday evening, October 5, will be devoted to a card party by Oak Leaf, and all members of the order and their friends are cordially invited to be present.

The Alameda county extension committee will meet with Keystone Lodge on Tuesday evening, October 6, when all members of the lodge are requested to be present prepared to discuss and vote on the proposed transfer and consolidation of this lodge with some other workman lodge in order that better work may be done than has been done in the past.

Friday evening next, Dr. E. R. Tait, the chairman of the extension committee, will meet Fremont Lodge at Gier's Hall and, with the assistance of other members of the committee will lay before the lodge what has been accomplished in the direction of consolidation by Keystone Lodge and advise that some action be taken by Fremont Lodge looking to the same result.

VETERAN LODGE, NO. 7.

Veteran Lodge No. will meet this evening as usual in Hamilton Hall, Thirteenth and Jefferson. Several veterans have promised to be present on the firing line this evening to reinforce these comrades who have been "holding the fort."

The ladies of the G. A. R. and W. R. C. are taking an interest in Veteran lodge, and together with the sons and daughters of veterans and other relatives, they help to swell the ranks of the valiant veteran army whose mission is to help the helpless, to rescue the fallen and to save others from falling into the snares of the tempter.

Visitors are cordially invited to attend veteran lodge on any Thursday evening, and will always receive a hearty welcome. All members are urged to be present this evening, as grand lodge will meet in San Francisco on the 12th, and it is necessary to prepare for it.

LOYAL TEMPLE.

Loyal Temple, No. 47, Rathbone Sisters, will give another of its interesting and popular monthly whist tournaments Monday evening, October 5, at Foresters' Hall, Thirteenth and Clay streets. The same valuable prizes or the winners will be offered.

WOODMEN OF THE WORLD.

Oakland Camp, No. 94, will give one of their famous whist tournaments on Monday evening, October 19. The committee in charge promises the best list of prizes for this event that has ever been given. There will be twelve in number. One of the most pleasant evenings's entertainment ever given by No. 94 is promised.

The interest being shown by the neighbors in securing candidates for the 1000 campaign shows that the neighbors of Oakland Camp, No. 94, are hustlers when there is work to be done. Every neighbor is armed with an application card and evidently intends to secure a seat at the banquet if they do not win one of the larger prizes offered by the committee and neighbors. Over thirty applications have been secured in the past ten days and the boys are only getting warmed up.

Several candidates were initiated on last Monday night. The attendance at camp meetings is always large, but usually when there is a campaign for new members the attendance is considerably increased. The officers promise good lively meetings during our campaign. A number of visiting Woodmen were present and addressed the camp.

HARBOR LODGE, NO. 253.

Harbor Lodge, No. 253, I. O. O. F., held another well attended meeting Wednesday evening, September 30. Two candidates were escorted into the rank and file of Odd Fellowship to the great satisfaction of the visitors. The members of Harbor will visit in a body the district meetings to be held by University, No. 144, this evening. At Harbor Lodge's next meeting the first degree will be conferred upon four candidates. Visitors are cordially welcome.

FOUNTAIN LODGE, I. O. O. F.

The last two meetings of Fountain Lodge, No. 198, I. O. O. F., were full of interest to both visitors and members. Five applicants for the first degree were elected and the various teams are getting down to their work in earnest. On Thursday, October 1, the lodge will participate in the district meeting and will attend in a body. The members will meet at the hall at 8:15 p. m. sharp. At the next meeting, October 5, the first degree will be conferred on five or six candidates and a big time is assured. All are welcome.

OAKLAND LODGE, I. O. G. T.

Oakland Lodge, No. 162, held its regular session at Tribe of Ben Hur's Hall last Friday. Six candidates received the initiatory degree.

Tomorrow evening the lodge will have their first open meeting this quarter. A good program has been prepared, followed by a basket social. Come and bring your friends.

BERKELEY LODGE, I. O. G. T.

Berkeley Lodge had an open meeting last Monday evening. The program consisted in two talks on temperance and Good Templary by Brother Bane and Rev. R. F. Sargent, a recitation by Miss G. Foltz and a discussion on the subject, "Resolved, That a County Lodge Would Be Beneficial to the Order." The judges decided in favor of the negative. Refreshments and games followed.

ALLENDALE LODGE, I. O. G. T.

This evening Allendale Lodge will have a basket social at the home of Mrs. Austin. Vehicles will be in waiting at Fruitvale station.

LADIES OF THE MACCABEES.

The social given by the ladies of Argonaut Hive, No. 59, to their friends last Tuesday evening was one that will be long remembered by all those who were present. An excellent program of music, games and dancing was enjoyed till a late hour. Great credit is due to the ladies in charge, Mrs. Abbe Bootsuna, Mrs. Martha Winchester, Mrs. Eva Shamp and Miss Josephine Henry.

FORESTERS OF AMERICA.

Court New Era, No. 165, Foresters of America, gave a delightful banquet at their last meeting, after which the drill team of the court put two new members through the second degree, known as the "degree of the forest." The team consists of the following members: Captain, Walter Isaacs; Friar Tuck, Dr. Steele, and a jolly friar is he; Robin Hood, R. C. Marquardt; Herald, No. 1, Howard Fisher; Herald No. 2, C. Rockman.

Tuesday night the drill team was invited to Court Imperial, where they performed some more of their work, putting two of the court's new members through the degree.

Court New Era is in a very flourishing condition, owing to the manner in which the members are bringing in new names. There are seldom fewer than three applications at a meeting, and often there are as many as eight or ten. Chief Ranger J. E. Ennis is trying his utmost to make New Era the banner court of the State. He has no doubt many applications, which he is holding over for the monster class initiation, which will take place the latter part of next month.

Past Chief Ranger R. G. Marquardt was appointed special deputy of the court. He was thrice elected chief ranger and was also the delegate to the recent convention held in Santa Cruz. He is known to be the hardest worker in the court, and is a general favorite in fraternal circles. Court New Era meets every Thursday night in the Foresters' Building, corner of Thirteenth and Clay streets.

BROTHERHOOD OF AMERICA.

Oakland Lodge, No. 929, held its regular meeting Tuesday evening at 1060 Broadway, with President Bertin in the chair. Business of importance was transacted. Rev. William Kelly gave some very good remarks for the good of the order.

Our next whist tournament will be held on Tuesday evening, October 13. The games are to begin at 8:30 o'clock. Admission, including refreshments, 25 cents.

FOREST CAMP, W. O. W.

Forest Camp, No. 102, W. O. W., had a fraternal visit from District Organizer Audette on last Monday evening. Neighbor Audette has been doing good work for woodcraft during the past few weeks in Napa county. The later part of October he reports that he will have a class of about 25 to be initiated in Napa City. Captain Bruce has been drilling the team in some new fancy movements, and is getting it in good shape for floor work.

Neighbor Palmer of Forest Camp, who has been in the Fabiola Hospital for the past three weeks, was compelled to undergo another operation on last Sunday.

Neighbor Devinham, who has been in the King's Daughters' Home for a time, has become convalescent and has been removed. Consul Commander McNamara being absent from camp on last Monday evening, Advisor Neumax occupied the consul's commander's station.

ORDER OF PENDO.

Golden State Council No. 124, Order of Pendo, held its regular session at Ben Hur Temple 1060 Broadway, last Saturday evening. As usual, initiation was in order, as were also a number of applications. Visitors from San Francisco and Alameda Councils were in attendance. After closing, the members passed a very pleasant time singing and dancing. Next Saturday evening Golden State Council will give an entertainment and dance, to which the public is cordially invited.

DAUGHTERS OF REBEKAH.

Last Wednesday evening, Golden Link, Rebekah Lodge No. 105 held its regular weekly session. After the regular order of business, the remainder of the evening was spent in singing, dancing and games. Next Wednesday evening, October 7th, Golden Link Rebekah Lodge will give an entertainment and dance for the benefit of the Orphan's Home at Masonic Hall, Fruitvale. The public is cordially invited to attend.

UNITED WORKMEN.

The regular weekly meeting of Pacific Lodge No. 7, A. O. U. W., takes place this evening in Fraternal Hall, 1156 Washington street.

The Grand Lodge in special session in San Francisco last week after two days' consideration, passed the new rates proposed by the Supreme Lodge without any changes.

Past Supreme Master W. Warner Wilson of Michigan was present as the representative of the supreme master and, in a very clear and able manner presented the facts and figures of the proposed new rates and the necessity of adopting the same. He invited discussion and answered all questions so clearly that it was seen that there was every reason for its adoption and none against it, and when the first ballot was taken, there was but fifty-five votes against the measure to 300 in favor of it. Many of those who voted against it did so not because they came under instructions from their subordinate lodges. But three votes were secured against it from this side of the Bay and all of them were under instructions. The new plan does not go into operation till January 1, 1904.

DEAN & HUMPHREY,
Furniture, Carpets, etc., 518-524 13th st.

HE LOST HIS PURSE.

John L. Eueman of 957 Clay street reported to the police yesterday that on Tuesday night a purse containing $32 was taken from his room while he was asleep. He stated that on retiring for the night he carelessly left his purse lying on a table near the window. As his room is on the ground floor he states that it was a easy matter for anyone to force open the window and take the purse. He said that during the night he heard a little noise, but was too drowsy to realize what he was or what it might be, but on awaking in the morning he found his purse and money were missing.

Friendly do we part. Let us part to meet again, is what everybody says who has tasted Jesse Moore "A A" Whisky.

Meals just like mother's at Lunch Dining Parlor, 904 Broadway.

DEAN & HUMPHREY,
Furniture, Carpets, etc., 518-524 13th st.

Sole Agents Royal Worcester Corsets

ABRAHAMSONS
Oakland's Most Popular Store

Sole Agents Royal Worcester Corsets

See Window Display

Conspicuous Savings Amongst Our Various Departments

Decided Bargains for Friday's Selling

Art Goods
Hosiery and Underwear
Gloves
Men's Furnishings
Ladies' Neckwear

Dress Goods
Linens
Sheets and Pillow Cases
Curtains
Silks
Laces
Ribbons

SOUTHEAST CORNER THIRTEENTH AND WASHINGTON STREETS

STRONGEST EVIDENCE OF FAITH.

Osgood Brothers Guarantee that Hyomei Will Cure the Worst Case of Catarrh in Oakland.

When one of the most reputable concerns in Oakland guarantees that a medicine will affect a cure or they will refund the money, it speaks volumes as to the merits of that remedy. It is in this way that Osgood Brothers are selling Hyomei, the treatment that has made so many remarkable cures of both acute and chronic catarrh in Oakland and vicinity.

Hyomei is not a pill nor is it a liquid that has to be taken with a tablespoon or wineglass. Just breathe it by the aid of an inhaler that comes in every outfit and benefit will be seen from the first treatment.

It destroys all germ life in the air passages and lungs and enriches and purifies the blood with additional ozone. It cures catarrh of the head and throat, or of the stomach, liver and kidneys. Wherever mucous membrane contains catarrhal germs there Hyomei will do its work of healing. When using this treatment, the air you breathe will be found like that on the mountains high above the sea level, where grow balsamic trees and plants which make the air pure by giving off volatile antiseptic fragrance that is healing to the respiratory organs.

A complete Hyomei outfit costs but $1.00, and includes an inhaler, dropper and sufficient Hyomei for several weeks' treatment.

Remember that if Hyomei does not cure you, Osgood Brothers will refund your money. This is a good time to cure catarrh by this natural method and prevent catarrhal colds that are so common at this season.

THE PRESS ON CHAMBERLAIN POLICY

LONDON, Oct. 1.—The cogent exposition of his policy which Mr. Chamberlain has contributed to the Daily Telegraph, is likely to prove far more interesting from the public viewpoint than Mr. Balfour's speech today, which, unless he makes some startling reconstruction revelations or relates some personal incidents bearing on the recent ministerial resignations, will, according to the best information, be nothing more startling than an elaboration of his recently published pamphlet.

The letters of Mr. Ritchie and Lord George Hamilton, published on the eve of this speech, both breathe a tone of irritation which is echoed by the press this morning without party distinction.

The Conservative organs confess themselves extremely puzzled at Premier Balfour's astonishing procedure of concealing Mr. Chamberlain's resignation.

"We have had a peep behind the scenes," says the Morning Post, "and the impression it leaves is not a pleasant one."

The Standard characterizes it as an episode, "having no parallel or precedent in our political history." The paper "awaits the solution of the enigma with the liveliest expectation."

The air is full of mysterious rumors that Mr. Balfour and the Duke of Devonshire will resign, that the King objects to the appointment of Arnold Forster as War Minister and that Lord Milner has been summoned to Balmoral, etc.

It is announced this morning that Lord Milner left London last night, whither it was not stated, and that he will be absent several days. It is practically certain that official announcements of new Ministers will be made before Monday. The King will come to London early next week to hold a council for the transfer of the Ministerial portfolios, cutting short his intended stay in Scotland.

DEAN & HUMPHREY,
Furniture, Carpets, etc., 518-524 13th st.

MAYOR INVITES SOCIETY WOMEN.

Mayor Olney has sent out invitations to the society women of this city to meet with him in his office on Monday afternoon next at 4 o'clock, for the purpose of organizing a woman's improvement club, which will see to the planting of trees along the streets, securing and improving parks and boulevards, keeping the streets clean and making Oakland a desirable place to live in.

In speaking about the matter Mayor Olney said:

"I believe that no one can do more for the beautification of Oakland than the ladies, and so I have called this meeting so as to get their expressions as to the best way to proceed," explained Mayor Olney.

The names of those who have been invited to form the new organization have been selected as representative members of the various women's clubs of the city. They are:

Mrs. S. C. Borland, Mrs. George W. Bunnell, Mrs. C. W. Kinsey, Mrs. Robert Watt, Mrs. W. S. Palmer, Mrs. Kate Bulkley, Mrs. E. M. Hall, Mrs. Samuel Hibberd, Mrs. John M. Cushing, Mrs. James Moffitt, Miss Mabel Thayer Gray, Mrs. A. A. Denison, Mrs. F. M. Smith, Mrs. Edson Adams, Mrs. F. C. Turner, Mrs. E. A. Kunzel, Mrs. C. H. Redington, Mrs. John P. Irish, Mrs. A. M. Rosborough and Miss Daisy W. Tyrrell.

DEAN & HUMPHREY,
Furniture, Carpets, etc., 518-524 13th st.

ENGAGEMENT OF MISS RUTHERFORD.

NEW YORK, Oct. 1.—The engagement is announced of Miss Emma Wallace Rutherford, the youngest daughter of the late Alexander H. E. Rutherford of San Francisco and of Mrs. George Crocker of New York, to Philip Kearney, son of General John Watts Kearney of Washington, D. C. Both families are well known in society.

REORGANIZE THE CRAMP SHIPYARDS.

PHILADELPHIA, Oct. 1.—It is learned that a reorganization of the management of the William Cramp & Sons' Ship & Engine Building Company has been virtually decided upon. It is planned to relieve Charles H. Cramp, the president of the company, of many of the present duties and, possibly, to change his official position in the concern. When seen regarding the matter Mr. Cramp said:

"For some years I have had in contemplation the advisability of proposing methods in the Cramp management somewhat similar to those used in England for aiding the active duties pertaining to the direction of great industrial works. Certain steps have now been taken in this direction, and I expect an early accomplishment of my plan. This will be in the direction of amplifying the management by increasing the personal. In any event, I and my son, Edwin S. Cramp will continue to devote our energies to the interests with which I have been identified for so many years."

SPECIAL SONG SERVICE.

There will be a special song service next Sunday at the First Baptist Church, Masonic Temple. The choir will consist of forty voices and the following program will be rendered:

"The Heavens are Telling" (Creation), Haydn, solo trio and chorus; contralto solo, "O Lord Most Holy," Raff (with violin), Mrs. Ethel Warner; "Not Ev'ry One that Thirsteth" (Martin), Mr. Garthwaite and chorus; response, "I Waited Patiently" (Hanscom), solo quartet; violin, air for G string (Bach), Miss Gertrude Hibberd; soprano recitative and aria (from Jeli, Costa), Mrs. Margaret Best; male chorus, "Nearer My God to Thee," (Hanscom), soprano obligato, Mrs. Best; trio, "On Thee Each Living Soul Awaits" (Haydn's creation), Mrs. Best, Mr. Kent and Mr. Dow; "Gloria in Excelsis (from Twelfth Mass), Mozart (with violin), solo quartet and chorus.

Organ number—Grand opertoire in F, Guilmant; Festal March, Calkin.

W. W. Ellis will preside at the organ, and Percy A. R. Dow will direct.

BERKELEY AND THE .... SUBURBAN NEWS .... STATE UNIVERSITY

WANTS HEADQUARTERS FOR TEACHERS.

SUPERINTENDENT S. D. WATERMAN.

BERKELEY, October 1.—Sylvanus D. Waterman, Superintendent of Schools of Berkeley, has taken the initiative in a project to establish a teachers' headquarters in San Francisco. To accomplish his plan, Mr. Waterman has sent letters to all the teachers in California, urging them to join the California Teachers' Association.

"There are 10,000 teachers in the State," said Mr. Waterman today, "and if half of these would join the association, there would be no trouble in establishing a place that the teachers could visit while in the city."

WOMAN SUFFERS SEVERE INJURY IN A FALL.

BERKELEY, October 1.—Mrs. L. Lampscher, who resides at Oregon and Milvia streets, had the misfortune to fall this morning and dislocate her elbow and break her forearm.

LARGE RECEPTION BY STUDENTS.

MEMBERS OF UNIVERSITY FACULTY TO BE THE GUESTS OF HONOR.

BERKELEY, Oct. 1.—One of the largest social functions of the college year will be held tomorrow evening when a reception will be tendered the members of the faculty of the University of California by the student body. Harmon gymnasium, which has been chosen as the place for the reception, is now being converted into a bower of beauty under the deft hands of directors led by Miss Sadie Sturtevant and J. W. Geary of the Senior class.

Miss Tallulah Le Conte, assisted by a number of helpers, will serve refreshments. Features of the musical program set for the evening will be selections by the University Orchestra and trombone solos by King Sweesy, a member of the Freshman class.

The following large Reception Committee has been appointed by Miss Martha Rice, president of the Associated Women Students, and Max Thelen, president of the Associated Men Students:

The following Seniors have been appointed as a Reception Committee: Misses E. A. Arnsill, I. S. Hazard, F. M. Champreux, M. W. Leale, B. H. Snow, M. Henderson, A. B. Tulloch, F. Snoup, V. Whitehead, R. Jess, D. Whitten, M. F. French, S. A. Wedd, M. P. Marienstein and C. G. Graham; A. H. Mowbray, C. G. White, F. T. Blanchard, I. S. Metzler, H. M. Evans, H. Greensfelder, J. E. Roadhouse, A. M. Copley, E. S. Abenheim, M. C. Milton, P. L. Johnston, G. C. Young, E. L. Soule, P. M. Carey and J. L. Neighbor.

Miss Tallulah Le Conte, '04, chairman of the Refreshment Committee, has appointed the following assistants: Misses J. M. Parks, '04; M. Burress, '04; F. Stone, '05; S. E. Jones, '05; A. E. Thacher, '06; M. W. Taylor, '06; C. Riley, '07; G. Derby, '07.

Miss S. M. Sturtevant, '04, and J. W. Geary, '04, have appointed the following assistants on the Decorating Committee—Misses P. Ackerman, '04; W. Atterbury, '04; M. L. Gross, '05; A. O'Connell, '05; M. Le Conte, '06; S. Bitting, '06; S. Matthew, '07; F. Thelen, '04; L. V. Korbel, '04; R. J. Somers, '04; J. Levy, '04; H. H. Minor, '04; J. R. Firth, '05; H. S. Pond, '05; B. Campbell, '05; C. P. Boone, '05, and J. Taylor, '07.

The Committee on Invitations consists of the following: F. H. McConnell, '05, chairman; Miss Florence Morgan, '06; Miss B. Booter '07; H. R. Baker, '05, and H. L. Stoddard, '06.

SELECT DATE FOR DEBATE.

FRESHMEN WILL MEET SOPHOMORES IN A CONTEST ON NOVEMBER 21.

BERKELEY, Oct. 1.—The Sophomore-Freshman Debating Committee have set November 21st as the date of the annual forensic contest between the representatives of the lower classes. It was agreed at a meeting held by the committees that the question for the debate must be chosen by the Sophs and submitted to the Freshies by 1 o'clock Friday, October 9th. After receiving the question the "baby" classmen will have until October 16th to choose sides.

That the speeches may be as well balanced as possible the committees decided to give each side the same time allowance. The affirmative speakers will be allowed ten minutes each and the leader six minutes extra for his rebuttal, while the speakers on the negative will be given twelve minutes each with no time for rebuttal.

The try-outs for places on the debating teams will be conducted by the class committees at dates to be announced in the near future.

STANFORD SENDS ELIGIBLE LIST.

BERKELEY, Oct. 1.—Graduate Manager Ezra Decoto has received from Stanford the list of men eligible to play in the Freshman inter collegiate game. It is as follows:

T. E. Armstrong, L. W. Barbour, H. T. Blood, J. Brennan, P. T. Burris, A. P. Butterfield, R. T. Carley, D. E. Crutcher, W. F. Derby, G. E. Dole, L. Farnsworth, A. H. Gouder, H. J. Heffron, R. Hornby, E. E. Jordan, W. P. Kelley, R. S. Kellogg, P. W. King, C. F. Laumeister, A. A. Molfino, G. C. Mansfield, T. R. Mintarn, J. S. Morrow, A. B. Packard, J. D. Phelps, H. Robertson, E. G. Schaupp, E. G. Singleterry, E. C. Smith, G. F. Shaner, J. B. Stephenson, C. E. Stagner, B. P. Stott, W. B. Trent, L. K. True, G. F. Van Sickle, M. J. Weller, R. F. West, F. S. Wilhelm, V. H. Wilheim, F. Zimmerman and A. G. Hennisch.

★★★★★★★★★★★★★★★★★★★★

GIVE DEFI FOR A TALK.

ALAMEDA HIGH SCHOOL CHALLENGES BERKELEY TO A DEBATE.

BERKELEY, October 1.—The Forum, the debating society of the Berkeley High School, has received a challenge from the debating society of the Alameda High School to a forensic contest. The defi has not been acted on as yet, although the probabilities are that it will be accepted.

Three years ago representatives from both schools met in debate, the local team winning.

The Encinal City debaters now stand in the front ranks in argumentation, holding the cup for the championship of the Academic Athletic League.

PERSONAL NOTES FROM BERKELEY.

BERKELEY, Oct. 1.—Mr. and Mrs. I. N. Kieruff have returned from an outing at Blue Lakes to their beautiful home at the corner of Shattuck avenue and Carlton street.

Byron Underwood Jr. has been initiated into the Theta Chi fraternity.

Benjamin Hamilton, a letter carrier in the local office, has returned from a vacation spent near Seattle.

Miss Alice Freese, the daughter of N. L. Freese, who graduated recently from the University of California, has accepted a teacher's position at Kingsford, Fresno county.

Mr. and Mrs. G. J. Turton have changed their residence from 1937 Bancroft way to 2230 Fulton street.

The ladies of the Trinity Methodist Episcopal Church are arranging for a rummage sale to be held in the near future.

J. C. Martin has purchased the dwelling owned by N. L. Freese at 2206 Hearst avenue.

Mrs. Sol Greenhood of Oxford street has been removed to a private sanitarium in the hope that her recent illness may be cured.

Walter Clark, a graduate with last year's class from the Berkeley High School, has returned from a trip on a transport to China, Japan and Honolulu.

The members of the Junior Epworth League of the Trinity Methodist Episcopal Church will hold a quilting party from 2 until 5 o'clock next Saturday afternoon in the parlors of the church.

WILL HOLD THE EXES.

STUDENT WILL BE SELECTED FOR THE RHODES SCHOLARSHIP.

BERKELEY, October 1.—In next January this State, through the University of California, will send its first representative to Oxford to take advantage of the first quota of scholarships left by Rhodes, the wealthy South African capitalist.

Examination papers will be sent out from England and graded a choice, similar to the tests at Oxford, will be made by a committee consisting of President Benjamin Ide Wheeler, President David Starr Jordan and President Norton, dean of Pomona College.

As a prerequisite the candidate for the scholarship must have completed the work of the second or sophomore year. He must also be at least 25 years of age, unmarried and must have a knowledge of Latin and Greek. Not only will scholarship count, but the selection will be based on the moral and athletic qualities of the applicant.

The Rhodes scholarship for California is to be granted in rotation between the University of California, Stanford and the smaller colleges of the State considered as a group.

METCALF SENDS LIBRARY BOOKS.

BERKELEY, Oct. 1.—The official volumes giving the proceedings of the last Congressional session have been received at the Berkeley Public Library, having been sent by Congressman Victor Metcalf. It was also through the Honorable Mr. Metcalf that the library received the daily Congressional records during the entire session.

Several hundreds of volumes of new books have just been added to the shelves of the library.

POSTPONE TRIP OUT OF RESPECT TO MRS. HILGARD.

BERKELEY, October 1.—Out of respect to the memory of Mrs. Jessie Hilgard, wife of Professor E. W. Hilgard, dean of the college of agriculture, University of California, the proposed excursion of the Agricultural Club, which was to have occurred next Sunday has been postponed until October 10.

The club will cruise around the Marin shores, touching at Belvedere, Point San Quentin and other places of interest.

TAKEN TO THE JAIL.

PROMINENT CONTRACTOR GOES TO CITY PRISON BY MISTAKE.

BERKELEY, October 1.—John Moran, a contractor and builder residing at 1?? Lincoln street, had an unpleasant experience in Oakland yesterday, being arrested for an offense of which he was not guilty. While attempting to board an electric car he was mistaken for a thief by a passing policeman and was taken, with the kit of tools he was carrying, to the City Prison.

Remonstrances were unavailing, all the statements made by Moran to the effect that he had just purchased the tools from a reputable firm; that he had a receipt for the goods in his pocket, and that he was one of the leading business men of the college town were all unavailing, his protestations beating on ears that would not hear.

Moran was forcibly marched to the jail, where he was finally able to prove his identity and thus secure his release.

WILL IMPROVE THE TOWN HALL.

BERKELEY, Oct. 1.—Several members of the Board of Trustees will meet at the Town Hall next Sunday morning for the purpose of considering the feasibility of establishing new offices on the lower floor of the hall. It was suggested at the last meeting of the board that the large room which has been used by the Trustees for special meetings be converted into smaller offices.

The need of new quarters is felt principally by Assessor Isaac Wells, who needs more space to lay out the assessment rolls for those who may wish to see them.

It is believed that the cost of the proposed work will be comparatively nominal.

NON-UNION LINEMAN MUST STAND TRIAL.

BERKELEY, October 1.—The case of E. J. Bush the telephone lineman residing in Alameda, who is accused of having quarreled with J. A. Steele, a union lineman, while perched high in the air, has been set for October 7 for trial. The merits of the case will be decided by a jury. In the meantime Bush is out on $150 bail.

HAYWARDS, SAN LEANDRO, EMERYVILLE, FRUITVALE, GOLDEN GATE

WORK WAS BEGUN TODAY.

NEW MEAT PACKING HOUSE AT GOLDEN GATE IS IN OPERATION.

GOLDEN GATE, October 1.—The immense new meat packing house, recently built by the Oakland Meat Company, began operation today. Yesterday the last of the many appliances and departments were given a thorough testing and everything declared in satisfactory shape for starting. This industry is one of the largest of its kind in the West, and will prove a great boon to Golden Gate and West Berkeley. A modern ice plant is one of its features. It is rumored that S. Carlus will manage the packing house.

ANNUAL SURPRISE SOCIAL.

The young people of the Golden Gate Baptist Church will give their annual "opening" tomorrow night in their new furnished parlors, corner Park and Fifth fourth streets.

A program of musical excellence has been arranged, consisting of band selections, vocal solos, duets, etc., entitled "Niagara Falls." The young people of the latter annual entertainment have divulged. After the entertainment light refreshments will be served.

CHRISTIAN ENDEAVOR SOCIAL.

The Christian Endeavor Society of the Golden Gate Presbyterian Church will hold a social Monday evening, October 5, at the residence of Mrs. Lilley, 1?? Scott street, San Francisco.

COMINGS AND GOINGS.

Mrs. Frank Davis, a former resident of Golden Gate, has returned from Honolulu. She is the guest of Golden Gate friends.

Arthur Willen is leaving Thursday for Manila.

L. Kennedy has left for Santa Barbara.

POPE ON MACEDONIAN HORRORS.

LONDON, October 1.—A Sofia dispatch to the times says it is rumored in diplomatic circles that the Pope is preparing an encyclical on the Macedonian troubles.

The destruction of the crops and heavy rains threaten to cause famine in the devastated districts. The American missionaries intend to travel throughout the interior of the Macedonian villages in order to personally aid the sufferers.

The Times this morning publishes an appeal signed by the Right Hon. Arthur Evelyn Ashley, James Bryce, M. P., and others, for funds to assist the destitute Macedonians. Temporary arrangements have been made with the Rev. Mr. Bonsal, an American missionary at Monastir, to receive and distribute the relief.

Pears'

is not only the best soap for toilet and bath but also for shaving. Pears was the inventor of shaving-stick soap.

Established over 100 years.

EXCURSION FOR CARMEN.

INVITATION POSTED IN ELMHURST POWER HOUSE FOR RIDE ON BAY.

ELMHURST, October 1.—A notice from the management of the Oakland Transit Company has been posted in the carmen's room of the local power house, extending an invitation to all motormen, conductors, linemen, shopmen, in fact all employes of the company to take an excursion around the bay Sunday on the new ferry boat and inspect the system which is soon to be in operation. Division Manager Thornton is busy arranging the time schedule for that day so that all the local men may attend.

The invitation reads as follows:

"The directors of the San Francisco, Oakland and San Jose railway take pleasure in extending to you and your families an invitation to inspect the new ferry building and an excursion on the bay on Sunday, October 4.

"In order that as many as possible of the regular men may enjoy the trip two excursions will be made from San Pablo and Fortieth street, one at 9 a. m. and the other at 2:30 p. m. That there may be no delay in making the relief, it is suggested that men wear their uniforms if they so desire. To prevent any intrusion of those not invited to be entitled to the excursion, we would request that a committee of men from the various divisions be present at the trains at Fortieth street and San Pablo avenue to attend to the placing of ladies and children on board, and the exclusion of those not invited.

"Shopmen, linemen and car house men are requested to take the morning trip. A light lunch will be provided on board.

"Bring your wives, children and sweethearts and spend what we hope will be an enjoyable day."

CARPENTERS APPLYING FOR WORK.

For the first time this year carpenters have been coming out from the cities to apply for work in Elmhurst. Local contractors give it as their opinion that building operations in San Francisco and Oakland will not be very brisk this winter, or else the workmen would stay in the larger towns.

HERRIER WAS NOT INTOXICATED.

"Rube" Herrier and his friends deny the statement published that he was under the influence of liquor when he had the fight with Motorman Wickstrom Sunday night. The case was taken up before the officials of the road at a meeting held Tuesday afternoon.

MALTREATED PRIVATE SOLDIERS.

BERLIN, October 1.—The court-martial held at Magdeburg, Saxony, has sentenced Lieutenant Loebell of the fourth train battalion, to two weeks' imprisonment for maltreatment of private soldiers.

FARCE TOMORROW NIGHT.

ENTERTAINMENT TO BE GIVEN IN TOWN HALL AT SAN LORENZO.

HAYWARDS, October 1.—Tomorrow night in Village Hall, San Lorenzo, an amusing entertainment will be given by the members of the A. G. O. C. Club. The young people are working hard to fit up their organization, and to that end will appear before the public in two roaring farces. Among the players are boys and girls who have many friends in Haywards, and on that evening a number of people will go from here to San Lorenzo.

The first farce is called "The Mouse Trap," and those who take part are Mabel E. Thompson, Fred Wells, Carolyn Perkins, Carmen King, Elsie Clines, Grace Branin and Camilla King. The other mirth-provoker will be "The Charge of the Hash Brigade," with the following players: Henry Jorgensen, William Jacobsen, Wilford Keel, Reed Stalder, Henry Jacobsen, William Nomine, Robert King, Adolph Hyghlund.

By taking the 7 o'clock the Hayward people will be in time for the performance.

ATTENDED STOCK SALE.

E. K. Strobridge, Marshal James Ramage, Charles Prowse, F. P. Theller, Geary and Grindell attended the sale of a string of thirty horses from the Neck ranch, held at Van Ness and Market streets, San Francisco. Nearly all the gentlemen made purchases, chief among them being a three-year-old trotting stallion of Hambletonian-Nutwood stock. The horse, which was purchased by Marshal Ramage, made a record of 2:14 at the last State fair.

CIVIL SUITS STARTED.

S. E. Smyth of San Lorenzo has commenced suit against William Beck of the same place, for $23.97 and costs, alleged to be due for merchandise sold and delivered.

The Heaton-Hobson Associated Law Offices, a collection agency of Oakland, has filed the papers and secured a writ of attachment for $26.46 from Charles Sweeney, alleged to be due for board at the Villa Hotel.

WOMAN'S IMPROVEMENT CLUB.

Another entertainment is being arranged by the Women's Improvement Club, which will include a one-act sketch and a musical program. It will be given in November under the direction of Misses Kinsell and Obermuller and the Choral Quartet. The proceeds of the entertainment will be used in beautifying the plaza.

PERSONAL.

Mrs. Charles P. Van Dyke, who has been sojourning at Pacific Grove with her mother, Mrs. Simpson of Centerville, returned home last Friday.

Miss Florence Porter, of San Francisco, spent the past week with relatives in Haywards, while her sister, Mrs. J. D. Smalley, was visiting her husband at Willits.

J. V. Haley, the representative of the New York Life Insurance Company, was down from Garden City Friday visiting his many friends.

O. G. Emerson and Professor Beale have returned from a two weeks' campaign among the birds of Pacific Grove and Monterey. While away they took numerous and secured valuable ornithological data of that section.

J. E. Geary and Carl Mohr were elected delegates from Haywards Lodge of Workmen to the grand lodge that met in San Francisco, the grand lodge being convened to take action on the new assessment rates lately established by the supreme lodge.

Mr. and Mrs. W. H. Wellbye and Mr. Craige Sharpe of Oakland, were visitors to Haywards Sunday. Mr. Wellbye is a member of the Alameda County Commission to prepare an exhibit for the St. Louis Exposition, and Mr. Sharpe will assist the commission to prepare the exhibit.

NEWSPAPERS MOURN HERBERT'S DEATH

LONDON, October 1.—The newspapers this morning express the greatest concern at the untimely death of Sir Michael Herbert and pay warm tributes to his personal qualities and the valuable services he rendered at Washington.

ABOLISH LIKIN DUTIES

LONDON, October 1.—The Times publishes a telegram from Shanghai with reference to the modification of the articles in the American commercial treaty for the abolition of the likin duties, whereby China will be permitted to maintain an unlimited number of branch offices of the native customs in the vicinity of the open ports. The correspondent says that the Chinese merchants consider that the effect of the clause will be that all in stations will everywhere continue their functions as branch offices of the native customs.

DR. FENNER'S KIDNEY and Backache CURE

All diseases of Kidneys, Bladder, Urinary Organs. Also Rheumatism, Backache, Heart Disease, Gravel, Dropsy, Female Troubles.

Don't become discouraged. There is a cure for you. If necessary write Dr. Fenner. He has spent a life time curing just such cases as yours. All consultations Free.

"Eight months in bed, heavy backache, pain and soreness across kidneys, also rheumatism. Other remedies failed. Dr. Fenner's Kidney and Backache Cure cured me completely. B. WATERS, Hamlet, N. Y."

Druggists, 50c., $1. Ask for Cook Book—Free.

ST. VITUS' DANCE Sure Cure. Circular. Dr Fenner, Fredonia, N.Y.

SOZODONT TOOTH POWDER

For 52 years the Dentifrice of Quality. Absolutely Non-Acid

No Waste. No Grit New Patent Top Can 25c

STAR ROLL HAS STARTED.

HONOR PUPILS OF LOWER FRUITVALE AVENUE SCHOOL.

FRUITVALE, October 1.—The star roll for the first month of the fall term has just been made up at the lower Fruitvale avenue school. Pupils who are good in studies, conduct and attendance are included in the list. The motto of the school is, "Every pupil good in everything," and the legend over the scroll reads, "Faithfulness will do it."

The system is considerably different than that ordinarily used. Every pupil whose deportment is over 90 and stands over 80 in each study, and is neither absent nor tardy, is put on the merit roll, which is made up weekly. When a child has been on the merit roll four different times he is put in the star roll, i. e., has a star put opposite his name on the roster. The names are placed on a large framed card which hangs in the main hallway, so that all may see the list. Once a pupil's name is on the roll, it remains there during the rest of the year, no matter if he does not get more than one star.

The star roll is the invention of Principal Paul Martin. The following names are already on the list:

First Grade, Miss Florence Hay, teacher—Ned Deme, Frank Huffaker, Hannah Johnson, Raymond Daska, Elsie Dingley, Ruth Magunsen, Mary Troth, Jeanette Gay.

Second Grade, Miss Agnes Thompson, teacher—Adeline Erickson, Charlotte Harrison, Ernest Olson, Georgia Wilbur, May Mason, May Meagher, Lizzie Schneider.

Third Grade, Miss Marion Bromley, teacher—Leslie Fletcher, Esther Nielsen, Hazel Lindh, Eddie Kramer, Ann Petty, Irene Dodge, Gertrude Martin, Clarence Anderson.

Fourth Grade, Miss Sarah Dewing, principal—Margaret Jenkins, Grace Petty, Margery Howkins, Violet Chapin, Nettie Fake, Fletcher McKnight, Dorothea Coon, Allan McCarthy, Martha Bollint.

Fifth Grade, Miss Julia McCord, teacher—Alice Pleenor.

Sixth Grade, Miss Sara Cooper, teacher—Ida Batsford.

Seventh Grade, Miss Ida Hammond, teacher—Dora Bradley, Sophia Todd, Mary Schultz.

Eighth Grade, Miss Gertrude Brown, teacher—Alice Hagman, Deuel Batsford, Florence McKnight, Norman Werener.

The following pupils were the first ones to have their names entered on this year's roll:

A First Grade—Ned Deme; B First First Grade—Frank Huffake; A Second Grade—Adeline Erickson, Charlotte Harrison, Ernest Olson; B Second Grade—Georgia Wilbur; A Third Grade—Leslie Fletcher, Esther Nielsen; B Fourth Grade—Margaret Jenkins, Grace Petty, Margery Howkins; A Third Grade—Violet Chapin; A Fifth Grade—Clarence Moore; A Seventh Grade—Dora Bradley; B Eighth Grade—Alice Hagman, Deuel Batsford, Florence McKnight.

GIRLS' BASKET BALL TEAM.

The girls of Fruitvale School No. 2 have organized two basket ball teams with Alice Albright and Gertrude Wilbur as captains. As soon as the teams have practiced with each other sufficiently they will challenge outside aggregations.

BALLOT CLERKS INCENSED.

The clerks who officiated at the recent incorporation election are displeased with the $3 allowed them for the thirteen hours work. One man paid another $5 to take his place, as he was too busy, so the job cost him $2. In one precinct, where there never have been over 200 votes cast, 500 ballots were furnished. The clerks say the money was spent extravagantly for stationery that was not needed, and the hard working clerks were paid a mere pittance.

MORE CARS HAVE ARRIVED.

PALMS RECEIVED FOR FERRY BUILDING AT EMERYVILLE.

EMERYVILLE, October 1.—Several more cars have arrived within the last two days from St. Louis for the Syndicate Ferry Company. They will be equipped with air-brakes and motors as fast as they come. The cars are all of the "500" series.

HANDSOME PALMS FOR SLIP.

Yesterday afternoon several carloads of palms of different varieties were sent out of the pier to the slip where they will be used to ornament the ferry boats as well as the building itself. The boats have special "seats" built in for flowers and foliage.

MRS. HASTINGS RETURNS.

Mrs. A. Hastings has returned from an Eastern trip of several months duration.

CONDITION NOT IMPROVED.

Marshal Lane suffered a serious relapse yesterday, but his physicians state that he is not in any grave danger.

NINES CROSS BATS.

Next Sunday morning on the Peralta street grounds the Beer Mill base ball team will struggle with a nine made up of the night shift. Each team has several victories to its credit.

Asthma and Hay Fever Cured.

The truly marvelous cures of Asthma, which are being effected by Dr. Schiffmann's Asthma Cure certainly call for notice.

Rev. G. L. Taylor, of Washburn, Ill., says: "Some 7 years ago my wife used several packages of your Asthma Cure which resulted in a permanent cure."

A Hay Fever sufferer writes: "I have been a sufferer from Hay Fever for over 20 years, and it seemed harder every year. The first night I used your Asthma Cure I was greatly relieved. It cured my cough after using a few times. I shall recommend it to all sufferers of Hay Fever." Mrs. Martha Simerson, Laingsburg, Mich.

Sold by all druggists at 50c and $1.00. Send 2c stamp to Dr. R. Schiffmann, Box 895, St. Paul, Minn., for a free trial package.

BASKET SOCIAL TOMORROW.

EASTERN STAR LADIES TO GIVE AN ENTERTAINMENT AT SAN LEANDRO.

SAN LEANDRO, October 1.—Invitations have been issued for the basket social to be given by Golden Wave Chapter, O. E. S., tomorrow evening. The affair is to include a program of vocal and instrumental music. Each lady is expected to provide a lunch for two in a basket, and these baskets will be in the course of the evening auctioned off to the gentlemen. Dancing will follow the disposal of refreshments. The arrangements for the social are in charge of Mrs. A. H. Merritt, Mrs. L. D. McArdle, Mrs. W. F. Cunningham and Messrs. Fulton and Frank, and they will endeavor to make the social amusing as well as highly entertaining.

ATTENDED COURT.

A large number of the Portuguese friends of Mr. and Mrs. Joseph Avalos attended their divorce suit in the Superior Court at Oakland. Avalos keeps a small saloon on Herbert street, near Haywards.

DEATH OF YOUNG LADY.

Miss Belle C. Duarte, age 19, died at her home on Lincoln avenue, near San Lorenzo, at 9 o'clock Tuesday night of tuberculosis. The funeral will be held tomorrow morning at 9:30 from St. Leonder's Church. Interment will be in the Catholic cemetery at Haywards.

TWO FAMILIES MOVE.

H. G. Black, of the Best Agency and Works, has moved into the Herrera cottage on San Lorenzo avenue, and Hough, of the Bank of San Leandro, and his bride have taken up their residence in the residence vacated by the Blacks on Juana avenue.

SCHOOL TEACHER RESIGNS.

It is announced that Miss M. A. Thurston, who had charge of the receiving class in the San Leandro public schools, has resigned her position. Miss Thurston has been in ill health for some time and intends taking a long vacation before again resuming her work.

No appointment has as yet been made to fill the vacancy caused by Miss Thurston's resignation.

M. M. Avalar gave a barbecue Tuesday at Carl Iverson's place, the "Rosedale," on Davis street. Fifty friends were present.

PREPARING FOR ENTERTAINMENT.

The entertainment to be given by the ladies of St. Leander's Catholic Church in St. Joseph's hall Saturday evening promises to be very successful. Another number has just been added to the program. It will consist of dancing specialties by P. H. Branigan, accompanied by Miss McCarthy on the piano and Victor McCarthy on the violin.

Daniel McCarthy of Estudillo avenue, was in Oakland on business yesterday.

MILITARY WILL CONTROL THE FRESHMAN.

Students Will Gather Wood for Bonfire Under the Direction of Colonel Henry de H. Waite.

BERKELEY, October 1.—According to one of the traditions of the Freshman class of the University of California, it is the custom of the first year men to collect wood for a huge bonfire on the night of the rally preceding the Freshman intercollegiate football game. But this custom has led to such complications in the past owing to an exuberance of spirit on the part of the classmen, who took loads of wood regardless of where it came from, that the gathering of material this year is to be done under the military control of the University.

Each Freshman class endeavors to outdo the other and last year a number of railroad ties and University property was taken to build a bonfire "that was higher than North Hall." So largely were the "baby classmen imbued with spirit on that occasion that they descended on the Berkeley local train in a body, extinguished the lights and demolished the seats. It is to prevent a recurrance of these acts that Colonel Henry De. H. Waite, U. S. A., commandant of the cadets, has been called upon the preserve order. The wood will be selected on a day preceeding the rally, the work being done under the watchful eyes of student soldiers.

If enough material for the bonfire cannot be collected legitimately, the necessary amount will be secured and paid for by the class. It is the opinion of the authorities that this will be the most economical method in the long run as last year the collegians were compelled to pay large sums to the railroad and electric companies for wrecked cars and stolen ties.

BURGLAR FOUND AT WORK IN A SHOP.

Robber Who Has Been Entering College Town Stores Flees Before Officer and Owner Arrive.

BERKELEY, October 1.—The burglar who entered the stores in the business district of the city during the past few months, was discovered at work at an early hour this morning and it was only by the merest chance that he escaped arrest. While passing the Liberty Market on Shattuck avenue, Charles Sterns and Scott Mills had their attention attracted by the dropping of a clever within the shop.

Divining that the noise must have been made by a robber, the young men pered through the screening and found that a man was stealthily walking to and fro. Not being armed and wishing to take no chances, Sterns and Mills, with considerable presence of mind, rushed to find Nightwatchman George Parker.

Believing that the marauder must have entered the shop for the purpose of blowing open the safe, Parker went to the home of Charles Fishel, one of the owners of the market, living but a short distance away and aroused him.

With weapons drawn, Officer Parker and Fishel closed in on the store, the former going to the rear of the building while Fishel boldly unlocked the front door and turned on the electric lights. But the burglar had flown. The cleaver was found on the floor where he had dropped it and the door was found to have been unlocked.

"I am satisfied that we came within an ace of catching the man who is responsible for the recent burglaries in this city, said Fishel today. "The cash drawer was left open and as he found nothing there I am convinced that an attack was planned on the safe. None of the meat was taken so far as I could find and I do not believe that the fellow entered the shop for the purpose of securing food."

COLLEGIANS HAVE NEW SONG.

POET CHARLES A. KEELER COMPOSES VERSES SET TO RUSSIAN MUSIC.

BERKELEY, Oct. 1.—A new song written by Charles A. Keeler, a graduate of the University of California and noted California poet, will be sung for the first time at the Senior singing to be held tomorrow night on North Hall steps. The song, which is set to the music of the Russian national hymn, is as follows:

Gloria California, hail alma mater!
Each pilgrim calls to thee, each student frater
Reverently sings thy name, shouts
Turns forth thy praise,
Turns to the lovingly, walks in thy ways.

Facing the Golden Gate, thrilling with hope,
High is thy mission, mighty thy scope!
Gloria California, lead us aright,
Pilgrims we come to thee. Let there be light!

Blest University, may we repay
All thou so lavishly givest away;
Pay by our service to men all we owe,
Thus through the years shall our love for you show.
(Repeat first verse.)

ARE PREPARING FOR INTERCOLLEGIATE RACE.

BERKELEY, October 1.—Arrangements are rapidly being perfected for the first intercollegiate boat race between Stanford and the University of California. Several upper classmen are in training for the approaching event and the following Freshmen have signed the roll: Harold Clifford, H. M. Hall, C. Cameron, R. Searls, J. Edwards, L. Whery, W. Ryder, Thaddeus Joy, R. M. Jones, C. F. Marshall and A. C. Thode.

IMPROVEMENT CLUBS WILL MEET TONIGHT.

BERKELEY, October 1.—The North Berkeley and Central Improvement Clubs will hold their regular meetings tonight in the North Berkeley fire house and Bailey Hall respectively. [illegible] M. Dolo will give an illustrated address before the Central Club on "Manual Training in the Schools."

HOLD THEIR FIRST CROSS COUNTRY RUN.

BERKELEY, October 1.—The first of a series of cross country runs was held this afternoon by the track-men of the University. The pace was set by Tibbetts and Hackley. A vigorous run was held over the course which was two miles in extent.

INTERNATIONAL LAW ASSOCIATION.

ANTWERP, October 1.—The conference of the International Law Association has opened. Justice Phillimore of the Queen's Bench, London, and vice president of the English Church Union, read a paper of great interest strongly criticising Great Britain's refusal to participate in The Hague conferences on international law and for securing a unification of maritime law. Chief Justice Kennedy proposed a motion, which was seconded by Professor Gregory of Iowa, and unanimously carried, instructing the executive council of the association to bring Justice Phillimore's paper to the attention of the British Government.

Mr. Truebloed of Boston, Mass., made a report on the institution of a consultative International Congress, from the viewpoint of arbitration.

SHORTEN TIME OF OVERLANDS.

ST. LOUIS, October 1.—Announcement is made that beginning October 18, the St. Louis, Iron Mountain and Southern Railway and connecting roads will make several radical changes in its time schedules, which will shorten the time twelve hours between St. Louis and Los Angeles.

PRETTY WEDDING AT BERKELEY.

MRS. WILLIAM TANTAU.

BERKELEY, Oct. 1.—A wedding of interest on both sides of the bay was solemnized last night when Miss Annie Coyne Hart, daughter of R. G. Hart, a well known mine owner, became the bride of William Tantau of San Francisco. The ceremony was performed at the residence of the bride's parents, 1533 Arch street, the Rev. Dr. Dille officiating, assisted by Rev. C. K. Jenness, pastor of the Trinity Methodist Episcopal Church.

Miss Stella Tantau, a sister of the groom was maid of honor while Albert Hart brother of the bride, was best man. The apartments of the Hart residence were lavishly decorated for the occasion.

For a honeymoon trip the young couple will go to Mexico where the groom is connected with the Sonora Quartz Mining Development Company.

STOP HAZING AT NAVAL ACADEMY

ANNAPOLIS, Md., October 1.—Captain Bronson, superintendent of the Naval Academy, is pursuing an investigation into recent hazing by the upper class men who have been here for the last month awaiting the examinations.

The Chesapeake has been fitted up, and if any more hazing occurs it is said the whole third class will be quartered in this ship which would be a virtual imprisonment.

Every third class man as he reports at the academy is now being required to sign a pledge that he will not do any hazing.

REPORT ON CANAL TREATY.

BOGOTA, Colombia, Sept. 28 (Monday.) Senator Quintero Calderson, who was commissioned by the Senate to study the bill authorizing the Government to negotiate a new Panama canal treaty with the United States and whose task has been retarded by sickness, promises to make his report this week.

Foreign Minister Rico has refused to become a candidate for the Presidency in succession to President Marroquin, who refuses to stand again.

GRAND JURY INDICTS THIRTEEN.

BUTTE, Mont., Oct. 1.—Thirteen indictments were handed down yesterday by the Federal Grand Jury, three of which were not made public. The various offenses for which indictments were returned are unlawful cutting of timber on public lands, selling whiskey to Indians, one murder case and one embezzlement of postoffice funds.

PLEASANTON TAX RATE FIXED.

TOWN TRUSTEES MEET IN ANNUAL SESSION AS BOARD OF EQUALIZATION.

PLEASANTON, October 1.—The Town Trustees, had a special meeting Monday evening at the Town Hall. They first met as a Board of Equalization and later as the Town Board. As a Board of Equalization they received notice from the Country Club, that three-fourths of a mile of the Southern Pacific railroad running through the town of Pleasanton had been set aside by the State Board of Equalization to be an assessed valuation of $16,065. This amount was added to the Assessment Rolls.

The Board of Trustees then met and fixed the tax rate for this fiscal year at 80 cents. Forty-eight cents of this going into the general fund and 32 cents going into the water bond fund.

Frank Gould was appointed night watchman by the board.

BREAKS LIQUOR LAW.

A. N. Genasci was fined $25 on Tuesday by Judge Quinn for selling liquor without license. Genasci was denied a renewal of his liquor license some time ago, but insists, in remaining here and trying to do business.

REBEKAHS ENTERTAIN.

The Rebekahs held a very enjoyable meeting on Monday evening. There was initiation of a number of candidates. After business was finished all adjourned to the banquet room, where delicious refreshments were served. After spending a pleasant hour there, everyone joined in a social dance and a general good time.

PERSONAL MENTION.

Mr. and Mrs. Crawford Letham of San Francisco are visitors in town this week.

Mr. and Mrs. George Detjens and family will move into town this week from San Rita.

Mr. and Mrs. C. F. Morse invited in a few friends on Monday evening to assist them to celebrate the nineteenth anniversary of their marriage. The house was prettily decorated with autumn flowers and the evening was much enjoyed by those present with games and music.

During the evening Mrs. Morse and daughter Miss Pearl, served dainty refreshments.

Al Arendt is in San Francisco.

Mr. and Mrs. Frank Wills, Mr. and Mrs. C. F. Morse and Miss Pearl Morse, left Wednesday evening for a visit to San Francisco.

POPE RECALLS PHILIPPINE PRELATE.

NEW YORK, October 1.—Negotiations in the Philippine islands between the Vatican and the United States Government regarding the sale of the land held by the friars and the removal of the native monks from the islands have been called off by Pius X, according to a World dispatch from Rome.

Monsignor Guidi, the Roman prelate sent to Manila as apostolic delegate to conduct the negotiations, has been called to Rome, where he is expected to arrive early in November in order that he may be assigned to European nunciature.

The general opinion in Rome is that Monsignor Guidi's mission has failed principally because he would not accept the price offered for the friars' land by the American Government, owing to the claim of the religious orders interested that they are entitled to a larger sum.

It has been decided at the Vatican that hereafter popular questions must be dealt with directly by the Pontifical Secretary of State or the Government at Washington, or what is still better, through a special representative of the Holy See sent to the United States from Rome.

CLEVELAND NOT GOING SOUTH.

PINE BLUFF, Ark., October 1.—In response to an invitation to visit the branch Normal college, colored, here, in the event of a Southern tour by him, former President Grover Cleveland has written to President Isaac Fisher, principal of the college, as follows:

"The reports in the press, indicating that I intend soon to pay a visit to the South, are entirely without foundation. I have no such intention, though I know that I would enjoy such a trip. If it were true that I were to make such a tour and come to the State of Arkansas, I do not know of anything that I would like better than to pay a visit to your school."

SPYING OUR WARSHIPS.

NEW YORK, Oct. 1.—It is reported from New York navy yard that two strangers, who gained entrance through the regulation visitors' pass, have been surprised in the act of taking expert notes on the battleship Connecticut, now being constructed. One of the men was observing the work through a glass and dictating notes to his companion. The matter was reported by a foreman and the visitors were requested to leave the yard immediately.

ATTENDED WRONG MEET NG.

JEWS WHO EXPECTED TO WORSHIP FOUND THEMSELVES WITH ANARCHISTS.

NEW YORK, October 1.—Three thousand men, women and children, mostly of the Jewish race, who crowded Cooper Union in the expectation of celebrating Yom Kippur, have experienced a sad surprise. They went to the hall in great numbers because there is a fee to be paid at Synagogue services and admission at Cooper Union was free.

It happed, however, that the hall had been engaged by the Free Society, an organization composed exclusively of anarchists and instead of religious services in commemoration of the destruction of the Temple of Jerusalem, the name of God was profaned and holy days were denounced by the speakers who ridiculed Jewish customs and beliefs. The second speaker talked in Yiddish and the crowd then understood the nature of the meeting fully for the first time. His diatribe on the Hebrews was followed by a scramble for the doors.

Many loud protests were uttered and the police who were on hand in numbers were called upon to stop the proceedings. They had no instructions on this point, however, and the Jews marched out in a body, denouncing the anarchists as they went.

It is said the nature of the meeting was not understood when the hall was rented to the committee in charge. It was the first gathering of the kind here in ten years.

SUES THE SACRED HEART CONVENT.

LONDON, Ont., October 1.—A remarkable case is being heard in the Assize Court here. It is an action by Miss Mary Archer against the Sacred Heart Convent, claiming $10,000 damages. She entered as a probationary some seventeen years ago in the United States spending years in the homes in Omaha, St. Charles and other cities. She was transferred to the Sacred Heart Convent in London, Ont., and shortly afterward was incarcerated in the Long Pointe asylum for the Insane. She claims officials there pronounced her sane, and after some little time she was discharged, penniless, unless she would sign a release of all claims against the society. This she refused at first to do, but finally did so in order to get to her home in Milwaukee. She received $300 at that time.

RUPTURE IN PANAMA SENATE.

PANAMA, October 1.—Advices received here from Bogota confirm the reports of an opening rupture between the Senate and the executive. The members of the mining tribunal of accounts have been chosen by the Senate from the opposition. The House of Representatives sides with the executive. The tribunal, having to pass on the accounts of the past three years of revolution may, if antagonistic, create serious complications for the executive, among which the resignation of President Marroquin is not considered impossible. Politicians versed in the affairs of the country believe the President will close the session of Congress.

A SIMPLE QUESTION

OAKLAND PEOPLE ARE REQUESTED TO HONESTLY ANSWER THIS.

Is not the word of a representative citizen of Oakland more convincing than the double utterances of people living everywhere else in the Union? Read this:

J. J. Lawrence, miner, of 160 Seventh street, says: "Lameness and pain across the small of a miner's back totally prevents a man from performing work and even when the backache is not so pronounced as to prevent working it certainly is an aggravating annoyance. When in Ecuador, South America I first noticed that in some way my kidneys were not performing their functions properly and aching across the loins ensued. Since then other attacks have occurred and I was suffering from one when I noticed Doan's Kidney Pills advertised in our Oakland papers and went to a drug store for a box. If the first had not helped I never would have bought a second and if the second had not brought greater relief I never would have continued the treatment. You can say for me that Doan's Kidney Pills can be depended upon to do exactly as stated."

For sale by all dealers; price 50 cts. Foster-Milburn Company, Buffalo, New York, sole agents for the United States.

Remember the name Doans and take no other.

Woman's Nightmare

No woman's happiness can be complete without children; it is her nature to love and want them as much so as it is to love the beautiful and pure. The critical ordeal through which the expectant mother must pass, however, is so fraught with dread, pain, suffering and danger, that the very thought of it fills her with apprehension and horror. There is no necessity for the reproduction of life to be either painful or dangerous. The use of **Mother's Friend** so prepares the system for the coming event that it is safely passed without any danger. This great and wonderful remedy is always applied externally, and has carried thousands of women through the trying crisis without suffering.

Mother's Friend

Send for free book containing information of priceless value to all expectant mothers.

The Bradfield Regulator Co., Atlanta, Ga.

ADVERTISEMENTS.

The Owl Is Progressive

We believe in progression. Had we adopted the policy of standing still when we first began business in Oakland we would never have reached the place in the business world that we hold to-day. In spite of the opposition of the Drug Trust, we keep on progressing and growing. We have a store that we are proud of, and a record that gives us no cause for shame. We are the pioneer price cutters of Oakland and are still at it as vigorously as ever.

Telephone your orders to Main 309.

All goods delivered free.

Miles' Pain Pills	20c
Miles' Liver Pills	20c
Miles' Nervine	85c
Hood's Sarsaparilla	75c
Warner's Safe Cure	65c
Malt Nutrine	20c
Pear's Soap	10c
Garfield Tea	15c
Horlick's Malted Milk	40c
Swamp Root	60c

The Owl Drug Co.

Broadway and Thirteenth Street

The same Goodness,
The same wholesomeness,
The same invariable quantity of phosphates run through every batch of bread made by the

Imperial Home Bakery

Every loaf guaranteed.

T. BORGAN, Prop.
541 11th ST., COR CLAY
Phone John 181.
968 CASTRO ST. COR. 10TH.
Phone James 606.
OAKLAND.

One Bottle Cures!

McBurney's Kidney and Bladder Cure

A certain and thorough cure for pains in the small of the back, stone in the bladder, Bright's disease, female troubles, incontinence of urine, brick dust deposit, bed-wetting of children, gravel, gall stones, thick, turbid, frothy urine, dropsy, diabetes, rheumatism. Send 25c in 2c stamps to W. F. McBurney, 220 S. Spring St., Los Angeles, Cal., for 5 days' treatment. Regular size, prepaid, $1.00. For sale by all druggists.

Done Easily:

Leave California today, tomorrow at

Grand Canyon

Spend a day—and on your way via the

Santa Fe

Trains to the rim

J. J. WARNER

COMMERCIAL AGENT
1112 BROADWAY.
Phone Main 425.

SUMMER RESORTS.

LAKE TAHOE RAILWAY

TIME TABLE.

One Trip Daily from Sept. 1 to Oct. 15.
Lv. Truckee at 7 a. m. Lv. Tahoe 6:15 p. m.
Ar. Tahoe at 8 a. m. Ar. Truckee 7:05 p. m.
Breakfast and Supper at Tahoe Tavern.

HIGHLAND SPRINGS

Best of Mineral Waters, Baths, Etc.

USUAL AMUSEMENTS. DEER AND SMALL GAME PLENTIFUL. GET BOOKLET AT PECK'S BUREAU, 11 MONTGOMERY ST., S. F. WRITE FOR SPECIAL FALL TERMS TO CRAIG & KERR, MANAGERS, HIGHLAND SPRINGS, CAL.

WEBBER LAKE HOTEL

WEBBER LAKE,
Sierra Co., Cal.—Via Truckee.

Finest trout fishing in the West. New management. Opens June 5, 1903.
Fred A. Jordan and S. B. Sargeant, Lessees and Managers.
For further information apply at Crellin Hotel, Oakland.

FREE to MEN

10 Days Trial Dr. Lawrence's Wonderful New Perfected
VACUUM DEVELOPER AND INVIGORATOR
with new patented improvements (SOLD ONLY BY US.)
Itquickly and permanently restores lost strength, cures Varicocele, Stricture, Prematureness, Prostatic Troubles and Strengthens and Develops Debilitated organs. A simple home treatment. Write or call for illustrated book. It shows male system and explains our special treatment. Sent plain sealed—FREE.
HEALTH APPLIANCE CO.
6 O'Farrell St. San Francisco

PURE MILK

New Jersey Farm Creamery

OUR OWN COW

that's the way every customer talks about the milk served by us. Just as good as if you had your own cow and less trouble. We want you to see our dairy and creamery and notice how clean everything is.

REGISTERED COWS ONLY
HIGHEST TEST MILK
FRESH BUTTER AND EGGS.

New Jersey Farm Creamery

Tenth and Market
Phone James 141

LONERGAN

The Electrician

432 Ninth Street
Oakland

HEALD'S

BUSINESS COLLEGE
24 Post Street, San Francisco.

Established 40 years. Open entire year.

The Great Business School in the metropolis of the West. The oldest, the largest, the best. It has trained 20,000 people. Its annual enrollment is 1000. It cannot supply the demand for its graduates. Get the best business education. Go where the opportunities are the greatest.

Over 600 calls annually for the graduates of the college.

Open the entire year, day and evening. Individual instruction.

Write for illustrated catalogue.

J. H. AYDELOTTE, Vice-President. E. P. HEALD, President.

AYRES Business College

723 Market Street
San Francisco
WRITE FOR CATALOGUE.
Don't Pay Over $50.00 for a Business Education.

Polytechnic Business College

SHORTHAND INSTITUTE AND SCHOOL OF ENGINEERING.
12th and Clay Streets, Oakland, Cal.

Largest, best equipped, most modern and up-to-date Business College west of Chicago—occupies three floors of this building, Twelfth and Clay streets, has the largest attendance of any business school in California. 65 new Typewriting Machines just added to the equipment.

Places more young men in good paying positions than any other Business college on the Pacific Coast.
Best Facilities. High Grade Work. Individual Instruction. Indorsed by Oakland Board of Trade. Write for free catalogue.

HOTELS.

Hotel Metropole

Thirteenth and Jefferson streets, strictly high grade and thoroughly modern residential and transient hotel conducted for those who want the best. R. M. BRIARE, Proprietor.

HOTEL BRUNSWICK

N. W. Cor. Washington and Ninth Sts. Modern Table unsurpassed. Sunday dinners a specialty, 35c. MRS. W. VOE, Prop.

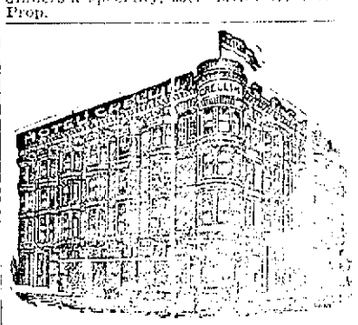

CRELLIN HOTEL,
Corner Tenth and Washington sts., Oakland. Rooms single or en suite with or without private baths. American plan. FREE A. JORDAN, Prop.

California Eggs

STRICTLY FRESH

No Eastern or cold storage eggs handled.

Oakland Cream Depot

Phone 747 Main.
Telegraph Ave. and 15th St.

LEGAL.

PROPOSALS

FOR FURNISHING SUPPLIES.

Notice is hereby given that the Board of Directors of the Industrial School of Mechanical Trades, [illegible] the State of California will receive open proposals for furnishing and supplying the Home [illegible] on Tuesday, October 13th, 1903, [illegible] the following [illegible] Meats, Groceries and Provisions, 2. Fuel, Coal, 3. Flour and Mill[illegible] Feed, 4. Steam Coal and Supplies, 5. Dry Goods, 6. Willow Ware.

Bids will be opened Tuesday, October 13th, 1903, at 7:30 p. m. at the corner Thirty-sixth street and [illegible] avenue, Oakland, California.

Blank forms with schedules, [illegible] conditions and quantity [illegible] furnished upon application to the Superintendent, Joseph Sands, at the Home.

The Board reserves the right to reject any and all bids.

Preference will be given to [illegible] products, price and quality being equal.

All bidders for miscellaneous supplies are invited to be present at the opening of bids.

By order of the Board of Directors.
GEO. S. MCCREITH, Secretary.

PROBATE NOTICE.

In the Superior Court of the County of Alameda, State of California.

In the Matter of the Estate of Hannah Donovan, Deceased.

Notice of Time Set for Proving Etc.

Notice is hereby given, that [illegible] for the probate of the will of [illegible] Donovan, also [illegible] Margaret [illegible] there has been filed in this Court that Monday, the 5th day of October, A. D. 1903, at 10 o'clock A. M. of said day at the Courtroom of Department No. [illegible] of said Court, at the Court House in the City of Oakland, in said County of Alameda, has been set for the hearing of said petition and proving said will, when and where any person interested may appear and contest the same.

Dated, September 22nd, 1903.

JOHN P. COOK, Clerk.
By A. A. ROGERS, Deputy Clerk.
John J. Mc[illegible], [illegible] attorneys for petitioner, [illegible] Pine street, San Francisco, Cal.

PROBATE NOTICE.

In the Superior Court of the County of Alameda, State of California.

In the Matter of the Estate of Anton Vintoswartz, deceased.

Notice is hereby given that the [illegible] John, deceased, and for the issuance to Michael King of Letters of Administration with the will annexed, has been filed in this Court, and that Monday, the 12th day of October, A. D. 1903, at 10 o'clock A. M. of said day, at the Courtroom of Department No. [illegible] of said Court, at the Court House in the City of Oakland, in said County of Alameda, has been set for the hearing of said petition, when and where any person interested may appear and contest the same.

Dated, September 22nd, 1903.

JOHN P. COOK, Clerk.
By [illegible], Deputy Clerk.
B. McFADDEN, Attorney at Law, 906 Broadway, Oakland, Cal.

PROBATE NOTICE.

In the Superior Court of the County of Alameda, State of California.

In the Matter of the Estate of Anton Crockett, Deceased.

Notice of Time Set for Proving Etc.

Notice is hereby given, that a petition for the probate of the will of Anton Crockett, deceased, and for the issuance to A. D. Grimwood of letters testamentary thereon, has been filed in this court, and that Friday, the 9th day of October, A. D. 1903, at 10 o'clock A. M. of said day, at the Courtroom of Department No. [illegible] of said Court, at the Court House in the City of Oakland, in said County of Alameda, has been set for the hearing of said petition and proving said will, when and where any person interested may appear and contest the same.

Dated, September 22nd, 1903.

JOHN P. COOK, Clerk.
By A. A. ROGERS, Deputy Clerk.
James T. Boyd and A. D. Grimwood, attorneys for petitioner, 214 Pine street, San Francisco, Cal.

PROBATE NOTICE.

In the Superior Court of the County of Alameda, State of California.

In the matter of the estate of Antonio Bento Suarez, sometimes called Anton Vintoswartz, deceased.

Notice of time set for proving will, etc., and application for letters of administration with will annexed.

Notice is hereby given that a petition for the probate of the will of Antonio Bento Suarez, sometimes called Anton Vintoswartz, deceased, and for the issuance to Robert J. Callaghan of letters of administration with the will annexed, has been filed in this Court, and that Monday, the 12th day of October, A. D. 1903, at 10 o'clock A. M. of said day, at the Courtroom of Department No. [illegible] of said Court, at the Court House in the City of Oakland, in the County of Alameda, has been set for the hearing of said petition, when and where any person interested may appear and contest the same and show cause, if any they have, why said petition should not be granted.

Dated September 28th, 1903.

JOHN P. COOK, Clerk.
By Wm. Zambrosky, Deputy Clerk.

Oakland Tribune.

Telephone............Private Exchange 9

ALLIED PRINTING TRADES UNION LABEL COUNCIL OAKLAND, CAL.

AMUSEMENTS.

Idora Park—Vaudeville.
Columbia—"The Prince of Pilsen."
Alcazar—"Zaza."
Central—"A Temperance Town."
California—West Minstrels.
Tivoli—"The Barber of Seville" and "Carmen."
Grand Opera House—"A Gentleman of France."
Fischer's—"The Paraders."

THURSDAY........OCTOBER 1, 1903.

PERSONAL.

A WELL-ROUNDED BUST guaranteed by the use of Mammalene without any ill effect. Treatise on bust development for 4c. Mammalene Co., Box 2012, San Francisco. c

MRS. DR. HARBICH, the well-known clairvoyant, palmist and card reader, gives advice in business, health, love, employment, etc., future events. 2225 Ashby ave., 2 blocks from Telegraph ave., Berkeley. c

CONSULT Lusa, the great Card Reader, on love, business and marriage; ladies, 25c; gents, 50c; now located at 524 W. 8th st., room 8; hours 8 to 11 a. m. 2.15 to 5:30 p. m.; evenings and Sunday by appointment. c

TO R. BROADWAY—If trunk and clothing left with Mrs. B. M. Carter, 1423 Linden st. is not called for within 30 days they will be sold to pay charges. c

PIANOFORTE teaching—Thorough instruction, 50c per lesson. Phone Brush 241. c

DOUCET'S FEMALE REGULATOR PILLS—Safe, effective, sure. Wishart's drug store, 10th and Washington sts., Oakland agents. c

MADAME MOREAU, Specialist—Scalp treatments; baldness prevented; hair coloring; superfluous hair removed; scientific facial massage. 1065 Washington st.; phone James 3781. c

GAS CONSUMERS' ASSN. reduces your bill 20 to 40 per cent. 1004 Broadway.

MRS. ADA, Wonderful Gifted Healer; cures all disease without knife or drugs. Parlors 2 and 3, 1055 Washington st., Oakland. c

MME. NEERGARD, 1009 Sutter st., S. F.; hours 1 to 4; evening, Sunday, by appointment. Tel. Polk 2564. c

MADAME SOUDAN, well known spiritual medium. Hours, 10 to 12; 1 to 6. 513 10th str., near Washington. Truth or no fee. c

FOR plants and seeds cheap go to A. G. Fleck. Store rooms, 5th and Washington sts.; nursery and green-houses, 36th and Grove sts. c

RAG CARPETS, rugs and silk portieres woven to order and for sale at lowest rates. G. Matthew, 709 5th st., between Castro and Brush sts. Phone Blue 795.

PUPILS wishing assistance in making higher grades in school, please send name and address to Box 304, Tribune.

STORAGE.

THE Lyon-Dimock Storage and Moving Co., Inc.—Furniture and pianos packed, shipped, stored. 412 11th st.; phone James 921.

METALLIC warehouse—Separate apartments; money advanced. Porter, 466 8th st.; phone James 2871.

SITUATIONS WANTED—FEMALE.

$1.00 PER DAY—Experienced seamstress is open for engagements by day, week or month or will take sewing home. Address Box 489, Tribune. h

YOUNG lady of artistic taste would like position in millinery store; no experience. Address 1212 Grove st. h

FIRST-CLASS seamstress wishes work by the day; shirt waists a specialty. Box 900, Tribune. h

EXPERIENCED Swedish girl wants cooking and housework; $30. Box 490, Tribune. h

COMPETENT woman wants work by the day. Box 15, Dimond, Cal. h

COMPETENT and experienced young lady desires position as assistant bookkeeper and stenographer; references. Address 861 Grove st., Oakland. h

DRESSMAKER wishes engagements by day. 1124 13th ave., room 10. h

GIRL wants lessons in stenography in exchange for Battenburg lace or dress cutting system. Address Box 491, Tribune. h

WANTED—By competent woman, experienced nurse, position to care for baby or children; good references. Box 2_0, Tribune. Leave phone number. h

COMPETENT young woman wants place to do house cleaning by the day. Address 315 Seventh st. h

FOR best female help and farm help see J. Armstrong, coal office, 515 11th st. h

HELP WANTED—FEMALE.

WANTED—Experienced stenographer in real estate and insurance office; state reference and salary desired. Box 4_3, Tribune. e

GIRL for general housework; no washing; 3 adults; wages $20. 816 E. 19th. e

LADY to do cooking and take care of children. 513 San Pablo ave. e

WANTED—A girl for light housework a short distance in country. Apply 518 9th st. e

WANTED—A good girl for general housework immediately. 909 Linden st. e

YOUNG girl or woman wanted to assist in housework. 817 Filbert st. e

GIRL for general housework in small family; wages $20. 160 Lake st. e

WANTED—2 chocolate and cream dippers; good salary to good ladies. Keller & Stulz, candy manufacturers, Oakland, Cal. e

GIRL to do general housework; wages $25. Apply at once 2071 Webster st. e

WANTED—Girl for cooking and general housework; Swedish preferred: wages $25; references. Box 488, Tribune. e

WANTED—Woman to take family wash home at reasonable rates. Call at once 1606 8th st. e

WANTED—A girl for general housework; small family. Apply 920 Linden st. e

GIRL wanted for light housework; 2 in family; wages $18. Apply at 2125 San José ave. e

WANTED—Reliable, competent help for general housework; good wages. Apply 1666 24th ave., East Oakland. e

WANTED—Young female cook for family of 3; $25 to $30; must come recommended. Call 1511 Central ave., Alameda; fares paid. e

WANTED—Girl for second work; good home; good wages. 1636 Central ave., cor. Grant st., Alameda. e

GIRL for cooking and housework wanted; wages $25. Apply mornings, 576 Merrimac st., bet. Telegraph ave. and Grove. e

WANTED—Nurse girl for little girl; $15 or $20; recommendations required. Call 1511 Central ave., Alameda; fares paid. e

M. & T. Employment Bureau, 105 Telegraph ave.; reliable female help furnished on short notice. e

WANTED—Young girl for general housework; small family. Call 565 23d st. e

WANTED—Girl for general housework and plain cooking; small family. 1305 Telegraph ave. e

WANTED—Girl for light housework. Apply at Novelty Theater box office. e

GIRL for light easy housework. Apply 580 34th st.; references required; good pay. e

WANTED—A girl for general housework; small family; wages $25. Apply 1169 Washington st. e

SITUATIONS WANTED—MALE.

A YOUNG Japanese wants a position as school boy. 767 Webster st., Oakland. N. Yanagi. g

TO aged people—A refined, good natured, old gentleman, eminently respectable, good habits, unincumbered, desires a position as companion to an aged gentleman or lady, or both; is competent to make life pleasant, cure infirmities, debilities, rejuvenate old age, mentally and physically. Address Box 925, Tribune. g

JAPANESE DAY WORK CO.—Competent help of any kind. 908 Telegraph ave.; Tel. Main 692. g

WANTED—Position with contractor; 2 years' experience as ship joiner. Apply 415½ 7th st. g

WANTED—Situation by a middle-aged German; gentlemanly; understanding care horses and garden; references. Address Box 492, Tribune. g

A YOUNG Dane, 20 years of age, wishes position around horses. 1118 East 23d st. g

JAPANESE boy wants position as general helper. Kawa, 337 East 12th st. g

ORIENTAL EMPLOYMENT OFFICE—First-class Japanese and Chinese help furnished by day, week or month. Corner 9th and Webster sts.; phone Cedar 956. g

JAPANESE AND CHINESE EMPLOYMENT OFFICE—First-class help of every kind furnished. Tel. Black 2432. 4_5 7th st. g

HELP WANTED—MALE.

WANTED—Man for chores; $10 per month. Address P. O. Box 41, Fruitvale. d

MEN to learn barber trade; only requires two months, saving two years; catalogue and special offer mailed free. Moler System College, San Francisco, Cal. d

CYLINDER press feeder wanted at The Tribune office. d

CARPENTERS wanted by C. Albert Henshaw, the "Steel Square Man"; evenings only. Henshaw's School of Practical Drawing and the "Steel Square" for building trades mechanics. 1504 Market st., San Francisco d

WANTED—Bright youth, 16 to 18 years of age, in real estate and insurance office; splendid chance to advance; state salary desired; references. Box 493, Tribune. d

FURNISHED ROOMS—TO LET.

SUNNY furnished or unfurnished rooms. with bath; near local. 910 Myrtle st. n

TWO nice large sunny rooms with board, en suite or single; Lakeside district. Address Box 499, Tribune. n

FURNISHED rooms for housekeeping; no children. 1583 Franklin st. n

NEWLY furnished housekeeping rooms; gas, bath; adults. 523 17th st. n

NEWLY furnished room with private family; convenient to cars. 1230 Magnolia sts., bet. 14th and 16th sts. n

PALMER HOUSE, 1241 Broadway—Newly papered; housekeeping suites; transient; low rent. n

ELEGANT rooms for gentleman; iron beds; plenty of towels; single or en suite; use of bath; homelike and central; 1163½ Broadway. n

ROOMS any way to suit; convenient and reasonable. Call 272 4th st. n

THREE rooms, stationary wash-tubs; $10. 4 rooms, stationary wash-tubs; $12. 4 rooms, bath and wash-tubs; $15. 5 rooms, bath and wash-tubs; $18; all rooms furnished for housekeeping; clean, healthful, sunny. 866 East 20th st. Take car Broadway and 8th sts. to 17th ave. n

PRIVATE family offers pleasant sunny front room; privilege of bath; moderate price. 1100 Adeline st.; phone Black 5102. n

IF you wish pleasant, comfortable, sunny rooms, close in, near to local trains, call at 726 10th st. n

SUNNY front room and bath, 2 blocks from train. 574 16th st. n

TWO furnished rooms for housekeeping; bath. 1162 Franklin st. n

HANDSOMELY furnished flat; reasonable to right party. 327 Campbell st. n

FURNISHED rooms; central, sunny and clean; gentlemen preferred. 630 9th. n

SUNNY furnished rooms for housekeeping. 1072 7th st. n

FROM 3 to 5 furnished or unfurnished housekeeping rooms; sunny yard. 480 22d st. n

413 19th St.—Furnished rooms for light housekeeping, en suite or single. n

THREE sunny furnished rooms for housekeeping. 1266 Franklin st., near station. Cal 1264 or 1266 Franklin. n

FURNISHED sunny room, use of bath and phone, in a private family; references exchanged. 656 8th st. n

TO RENT—3 delightful rooms, furnished, in a well appointed house; suitable for 2 nurses or refined couple. Phone John 2691, between 9 a. m. and 6 p. m. n

BEST house in town for furnished rooms; housekeeping; central. 616 12th st. n

FURNISHED housekeeping rooms; fine location. The Loraine, 1132 Linden st., near 14th. n

SUNNY furnished rooms at 1009 Madison st.; references. n

FRONT and back parlor; convenient for housekeeping; piano. 419 6th st. Also furnished housekeeping rooms.

918 ADELINE St.—Sunny furnished room; very desirable location. n

FURNISHED sunny bay-window room, suitable for 1 or 2 persons; with use of kitchen. 217 12th st. n

LARGE south room with grate; fine location. 1427 Franklin st. n

FURNISHED rooms, modern, sunny; 5 minutes' walk from broad and narrow gauge; breakfast if desired. Address Box 892, Tribune. n

NICE sunny room for light housekeeping. 5064 Telegraph ave. n

A LARGE sunny front room; gas and bath; furnished or unfurnished. 1205 Market st., cor. 14th. n

SUNNY rooms, newly furnished; running water. 564 14th st., near Clay. n

SUNNY front suite; $8. 658 9th, cor. Grove st. n

GOLDEN HOUSE, 462 12th st., Oakland; sunny rooms, single or en suite; new management; thoroughly renovated and carpeted throughout; transient a specialty. n

TWO or 3 furnished or unfurnished rooms; sunny corner; gas, bath, phone, etc.; 1 block from Adeline station, on electric car lines. 1107 8th st. n

THREE sunny, upper housekeeping rooms; water; unfurnished; bargain; $11. 965 Center, Oakland. n

SALESLADIES, ATTENTION!

ROOM with all conveniences of a home; within easy walking distance of business. Address A. B. C., Box 888, Tribune office. n

NICELY furnished front bed-rooms, one block from local trains. 271 8th. n

HOUSEKEEPING rooms and single room at 1113 Jefferson st., near Hotel Metropole. n

FURNISHED rooms. 615 15th st. n

MONTANA HOUSE, 320 Eighth st., clean, newly furnished rooms; rates reasonable. n

SUNNY rooms, newly furnished, near narrow gauge. 1258 Franklin st. n

443 SAN PABLO AVE.—Nicely furnished suits; gas range; also single room. n

EVA BUILDING, 525 13th st—Furnished and unfurnished rooms; single or en suite; office rooms. n

FURNISHED room; sunny; private family; bath; gentlemen preferred. 1662 Webster. n

FOR RENT—A newly furnished room; bay window; grate, privileges of bath. Apply 667 15th st. n

FURNISHED ROOMS—TO LET.

NEWLY FURNISHED rooms in an elegant home; sunny and central. 1219 Grove st. n

1380 FRANKLIN st.—Elegantly furnished rooms; use of parlor; narrow gauge 3 blocks. n

NICELY furnished front room; one or two gentlemen preferred. Call after 6 p. m., at 555 10th st. Mrs. Smith. n

KELSEY HOUSE, 585 24th st.—Furnished rooms; sunny or shady side of house. n

ELEGANT sunny furnished rooms for housekeeping and rooming. 834 Telegraph avenue. n

HOTEL MERRITT, 12th and Franklin sts. — Thoroughly renovated; sunny rooms; best board in Oakland for the money.

ARLINGTON HOTEL, 9th and Washington sts.—European, 50c to $1.50; American, $1.25 to $2; week, $1.50 to $6; special rates to families; gents' reading room; all street cars pass door; 2 blocks from broad gauge. M. W. Willis n

HOUSES FURNISHED—TO LET.

A SUNNY cottage of 5 rooms, furnished. Apply 1026 60th st. o

FURNISHED house for rent. 911 Grove st. o

PARTIALLY furnished cottage of 6 rooms and bath in Highland Park, with lot 85x200 and barn; good neighborhood; fine view; 1 block to cars; rent $25. E. C. Sessions & Co., 424 10th st., Oakland. o

ROOMS AND BOARDING.

THE OAK LAWN, 715 8th st., cor. Castro—Large rooms; good table, home cooking; three blocks from local station; terms reasonable. q

HOTEL ARLINGTON, 9th and Washington sts.—Elegant sunny suites and single; first-class board; permanent, special rates to families; very central. R. L. Willis, prop. q

TWO sunny furnished rooms with board in Fruitvale. 1261 27th ave. q

FURNISHED rooms, with or without board. 912 Filbert st. q

PLEASANT home near business center; sunny rooms, pleasant grounds, excellent table. 155 East 12th st. q

SUNNY room and board. 570 11th st q

WANTED—Room-mate by young gentleman; pleasant room; terms reasonable. Apply 946 Myrtle st. q

HOUSES UNFURNISHED—TO LET.

916 ALICE ST.—Just completed; finished in oak; strictly modern; $37.50. 1

COTTAGE, unfurnished, modern, 6 rooms and bath; rent $22.50. 1403 9th st. 1

M. & T. Renting Exchange, 105 Telegraph ave.—Furnished and unfurnished houses and rooms for rent. 1

THESE ARE FINE.

$25—Swell cottage, 7 rooms and bath; large yard.
$20—Fine 6-room cottage; close to schools
$23—Elegant 5-room flat; 2 blocks to local and business center.
$25—See this flat at once; 6 rooms and bath; close in.
$32.50—Fine 7-room flat; close to train and business center.
$45—Nothing better; 9 rooms and bath; vacant on 1st.
We have many others; also some sites for manufacturing purposes.
LAYMANCE REAL ESTATE COMPANY
460-462 Eighth street. 1

FOR RENT—Very sunny 6-room cottage on Vernon Heights; 15 minutes walk from P. O. Geo. B. M. Gray, 454 9th st

HOUSES AND ROOMS—WANTED.

HOUSE with modern conveniences and not less than 5 sleeping rooms; good stable or shed suitable for an automobile; house must have fine outlook and be near car line; Piedmont or Oakland aves. preferred. Address Box 895, Tribune. 1

FLATS TO LET.

TWO elegant, new, modern 7-room flats in the fashionable Lakeside district, at $40 and $45; keys at office; also many others. F. F. Porter, 466 8th st.

1723 ALCATRAZ Ave.—Brand new flat of 6 rooms; sunny; open and nickel plumbing; combination gas fixtures; patent door openers; an ideal flat; right at Lorin station; rent $20; water free; key downstairs.

FOR ADULTS—A completely furnished upper flat or partly furnished lower flat, at 451 19th st.

FOR RENT—4 new sunny flats, 6 rooms, central; $30, $35. Inquire 539 19th st.

A NICELY furnished corner flat of 5 rooms for 2 or 3 in family, to responsible party; rent reasonable. Cor. Chestnut and 7th sts.

GENERAL NOTICES.

ALL Auction Sales given prompt atention; terms reasonable.
C. A. WARREN,
General Auctioneer.
Phone James 1801. b No. 376 12th st

ARGONAUT TENT, No. 38, K. O. T. M., meets every Tuesday evening at 8 p. m., Maccabee Temple, 11th and Clay sts. R. M. Brown, R. K., 1509 Franklin; C. D. Lawton, 809 12th st., Com.

OAKLAND WINDOW CLEANING CO., S. E. corner 11th and Broadway.—Cleaning show cases, looking glasses, windows, paints, floors scrubbed, etc.; contracts by week or month. Business phone Red 3847. G. Figone, manager. Residence phone White 999. b

WANTED—MISCELLANEOUS.

WANTED—Pair parallel bars; state price. Box 48, Tribune office. j

GLASS wanted; plate in all sizes. Burton C. Lund, 200 San Pablo ave. j

NO smoke without fire—So says Denning, the sewing machine man. 812 San Pablo. Phone Dead. Write a postal or come and see him j

WANTED—A light rubber tire cart; cheap. Address Batts Villa, Elmhurst. j

FURNITURE WANTED—We will give you more cash for your furniture, or any kind of merchandise than you can get from any dealer or private party. J. A. Munro & Co., Auctioneers, 1501 Park st., Alameda. Tel. Grand 176. Oakland office 424½ 11th st.; Tel. Red 1984. j

FURNITURE WANTED — If you want the most money for your furniture, merchandise, etc., send for the Oakland Auction Company, 405 8th st., between Broadway and Franklin, under Galindo Hotel. Phone Cedar 621. j

EDUCATIONAL AND MUSICAL.

J. F. PALMER—Teacher mandolin, guitar, banjo; instruments free to pupils to take home. Studio rooms, 1 and 2, 462½ 13th st.; phone Brock 279. y

COOKING made easy—Taught in your own kitchen; styles new and old. Miss Cordon, 1229 Franklin; phone Red 581.

RESTAURANTS.

MERCHANTS' RESTAURANT, 472 9th st.—Has been remodeled and is now operated under the sole management of P. M. Miocovich. Phone Clay 21. Meals at all hours. Private parlors for parties.

CALIFORNIA RESTAURANT, formerly New Postoffice Restaurant —Name changed on account of U. S. Postal law; open day and night. 469 11th st., between Washington and Broadway, Oakland, Cal. Tel. Pine 541. C. Milischich and J. Crchum, props.

FOR SALE—MISCELLANEOUS.

FOR RENT OR SALE—Fine upright piano. 2210 Bancroft. x

FOR SALE—Lot of carpenter's and plumber's tools, including large grindstone and heavy floor trucks. P. Conaty, 953 Howard st., San Francisco. x

FINE pedigree male St. Bernard dog for sale cheap. 567 9th st. x

AN elegant piece of broadcloth at a sacrifice; cost $5 yd. Box 901, Tribune. x

FINE young German canary; singer. 667 26th st. x

FOR SALE—Coach dogs. 923 Taylor ave., Alameda. x

NEW, modern upright piano, cheap. 675 30th st. x

FOR SALE—Fine young driving mare, harness and buggy; suitable for lady. 1209 Lafayette st., Alameda x

TWO cider presses, $5 and $10 each. A. G. Nye, High st. and Perniman ave., Fruitvale. x

THE furniture and carpets of 6-room flat for sale; just one year in use; at a reasonable figure; owner going East. Apply 1384 Telegraph ave., cor. 30th st. x

FOR SALE—Fresh Jersey cow; will be sold cheap. 1931 Grove st. x

ELEGANT upright piano, used a few months only, as good as new; forced to sell; will take part in cash, balance can remain on note. Address Box 202, Tribune. x

UPRIGHT piano for sale cheap or will rent to prospective buyer; rent applied on purchase price. 671 8th st. x

TENTS and flags, all sizes; used a short time only, at less than factory cost; Salinger's, 11th and Washington sts. x

DENTISTRY.

DR. G. W. LEEK, 20 O'Farrell st., S. F., extracts or fills teeth painlessly by his wonderfully secret method; crowns, $2; metal or flexible plates, $3; bridges, $4; received 8 first prizes; no students; lady attendant; guarantee 12 years.

J. M. DUNN, D. D. S.—Dental Parlors, 1003½ Broadway, rooms 1-16, Union National Bank building, Oakland, Cal.

MONEY TO LOAN.

ON furniture, pianos, diamonds, etc., without removal or publicity; any amount; reasonable rates. F. F. PORTER, 466 8th st. z

SALISBURY—With Syndicate Investment Co., Fruitvale. Phone Ash 587-z

FOR a strictly reliable private place to borrow money on furniture, pianos or jewelry. Same can be returned in monthly payments. See A. W. Berry, 1165 Washington st. z

MONEY to loan—Any amount on furniture, pianos, jewelry, or any good security; if you want money SEE R. E. TROY, 455 9th st. z

MONEY loaned to salaried people, retail merchants, teamsters, boarding houses, without security; easy payments; largest business in 46 principal cities. TOLMAN, 553 Parrott bldg., San Francisco. z

FROM $100 up, any amount on real estate. Du Ray Smith, at G. L. Mix & Co., 956 Broadway.

MONEY in sums to suit lenders on real estate. McKeand, 458 8th st. z

LOANS to salaried people; no security. Oakland Loan and Trust Co., room 25 1003½ Broadway; hours 10 to 3 z

PHYSICIANS DIRECTORY.

DR. D. D. CROWLEY, 212-213-214 Central Bank Building.—Office hours, 2 to 3:30 and 7 to 8 p. m.

ADAMS, DR. F. L.—Office, Central Bank Building, 14th and Broadway; hours, 10 to 11 a. m., 4 to 5 p. m.; tel. Grove 361; residence, 1230 Telegraph ave.; tel. Red 2256.

LOST AND FOUND.

LOST—Sept. 27 old white horse; reward. 896 47th st. r

LOST—Small black onyx clasp pin; reward. 840 17th st. r

LOST—Saturday, Sept. 26, in Berkeley, bet. Durant ave. and the Hearst Amphitheater, a lady's A. O. U. W. gold lodge pin marked "K. A. C." Leave at this office and receive reward. r

LOST—Lady's gold watch, engraved "S. S. W."; reward. 252 Euclid ave., Oakland. r

ATTORNEYS-AT-LAW.

A. L. BLACK, Attorney-at-Law, rooms 26 and 27 Broadway; phone Brush 81.

B. H. GRIFFINS, Attorney-at-Law, 921 Broadway, Oakland; telephone Red 501.

GEO. EDGAR JACKSON, Attorney-at-Law. 921 Broadway, Oakland

FREDERICK E. WHITNEY, Attorney-at-Law, removed to 921 Broadway, rooms 17 and 18; telephone Black 501.

HAROLD L. MARTIN, Attorney-at-Law, rooms 15 and 16, 921 Broadway.

BROOKS & HARGIS, Attorneys-at-Law, Parrott Building, San Francisco; telephone Jessie 601.

A. A. MOORE, Attorney-at-Law, rooms 51 and 52, 418 California st., San Francisco, Cal.; telephone Red 262.

GEORGE W. LANGAN, Attorney and Counselor-at-Law, Livermore, Cal.; practice in all courts.

BEN F. WOOLNER, Attorney and Counselor-at-Law, and Notary Public. 1003½ Broadway, rooms 7 and 8.

CLINTON G. DODGE, rooms 1 and 16. 906 Broadway.

SAMUEL BELL M'KEE, Attorney-at-Law, 957 Broadway, Oakland, Cal.

GEORGE E. DE GOLIA, 957 Broadway, northeast corner of 9th st., Oakland; room 2; telephone No. 38.

JOHNSON & SHAW, Law Office, 969 Broadway, rooms 49, 50 and 5_.

MELVIN C. CHAPMAN, Attorney-at-Law, has removed to 906 Broadway, Oakland, Cal.

SNOOK & CHURCH, Attorneys-at-Law, 923 Broadway, over Union Savings Bank.

NYE & KINSELL, Attorneys-at-Law. 861 Broadway.

HARRY W. PULCIFER, Attorney-at-Law, 957 Broadway, rooms 22 and 23.

FOX & GRAY, Attorneys-at-Law, Pacific Mutual Building, entrance 6, 4th floor, San Francisco.

TYPEWRITERS.

ALL kinds of typewriters repaired, bought, sold and rented at Bannan's 307 Montgomery street, San Francisco.

BUSINESS CHANCES.

$450—Branch bakery, grocery and notion store; 4 living rooms; low rent; established trade. Montgomery & Tilley, 105 Telegraph ave. w

BUSINESS CHANCES.
COAL YARD and feed store; central location; 2 wagons, 2 horses, harness, 1 buggy, 3 sets of scales, etc.; office building included; price $1,000.
APARTMENT HOUSE on Broadway of 22 rooms; well furnished; each suite supplied with folding beds; no vacant rooms; rent reasonable; no inside dark rooms; price $2500. Meads & Bell, 1223 Broadway. w

WILL sell cheap on account of sickness a boarding house, 24 rooms; all full; no opposition; in a nearby town; 2 cows, horse, buggy, wagon, chickens netting $100 a month; bears investigation; rent $25; water, fuel and pasture; sale price $700; no agents. Address Box 898, Tribune. w

VIAVI.

HOME treatment for mothers and daughters. Office, rooms 313-314 Central Bank building, corner 14th and Broadway. Hours, 9 to 5; tel. Clay 932.

REAL ESTATE.

LAYMANCE REAL ESTATE COMPANY
Established 20 years.
460-462 Eighth street, Oakland, Cal.

WE HAVE THE CREAM OF PROPERTIES.
WE HAVE THEM AT BARGAIN PRICES.
WE HAVE THE FACILITIES FOR NEGOTIATING THEM.

BANK SNAP.
$7,500—$10,000 was loaned on this property; beautiful residence 10 rooms; corner lot 150 x 140; overlooking Lake Merritt; easily accessible to Broadway. Sole representatives.

LINDA VISTA MANSION.
$8,000—Brand new residence, 10 rooms; double parlors; frescoed ceilings; electricity; pressed brick mantels; concrete foundation; beamed ceilings; modern in every detail; full terraced lot; street work complete; marine view. Owner must sell.

A BARGAIN—CLOSE IN.
$3,500—Modern 2-story house of 8 rooms and bath; make good income property; near Hobart and San Pablo avenue.

OWNER FORCED TO SELL.
New modern residence, 7 rooms and bath; up to date in every respect; fine neighborhood; owner has $3000 mortgage on place and will dispose of equity same as rent.

A SNAP FOR R. R. PEOPLE.
$3,000—A fine dwelling of 7 rooms and bath; on one of the best streets in West Oakland, just north of 8th st.; lot, 41x102; gas; cement driveway; iron fence; lawn; house cost $3,500 to build, and is in fine order. Owner leaving and must sell; can be rented for $27.50.

SOME SMALLER PROPERTIES.
$2,250—Neat bay window cottage, 5 rooms and bath; lot 30 x 103; near 16th and West.

$2,250—Splendid modern cottage; 6 rooms and bath; street work complete; cement sidewalks; lawn; driveway and barn. Terms arranged.

$2,200—Nice cottage, 6 rooms and bath; lot 50 x 100; 6 years old; just painted; near Oakland ave., Piedmont.

$2,250—Fine modern cottage, 5 rooms and bath; lot 33 x 112; prettily situated, near new car line, close in; cheap.

$2,000—Neat bay window cottage, 5 rooms and bath; corner lot; near San Pablo ave. and Santa Fe R. R.

HOME WITH A FUTURE ASSURED.
$1,750—Nice cottage of 4 large rooms and high basement; 50 feet frontage; 1½ blocks from Santa Fe line, on the only thoroughfare west of San Pablo; traffic must pass this place. Investigate.

BIG INTEREST ON MONEY.
$1,400—Neat, cozy cottage, 4 rooms and bath; patent toilet and modern plumbing; rent $15.00 steady; near Park and Oak street local stations.

$1,100—Good 4-room cottage; nice neighborhood; near 32nd and Magnolia; street work complete.

LAYMANCE REAL ESTATE CO.,
460-462 8th street Oakland

FOR SALE—2 large sunny lots suitable for double flats; 2 blocks from 7th st. local station and 2 street car lines; reasonable. Call or address 953 7th ave. u

CHOICE FRUIT RANCHES.
TWENTY acres at Vacaville, 5 minutes' walk from a public school and 10 from the postoffice; house of 9 rooms and one of 3; barn, packing sheds, etc.; this property cost $10,000, but will be sold for $6000; one-half cash; will exchange for Oakland property.
TEN acres near Haywards, 7 acres in full bearing orchard, including figs, almonds, English walnuts and a variety of berries; house of 5 rooms, barn, fine well and windmill; model country home for $6000 or exchange for Oakland property. Meads & Bell, 1223 Broadway. u

BARGAINS—100x125, N. E. cor. Prince and Telegraph ave. 100x100, improved property, cor. Jefferson and 16th sts. Murdock, 16 Chronicle Building, San Francisco. u

GEO. B. M. GRAY,
454 Ninth street. Oakland, Cal.
$2500—Colonial home built 6 months; 5 large rooms. Opportunity for good, medium priced home.
$3650—Bargain in a new, unusually well-built 7-room home; south front; 40-foot lot; near Telegraph avenue; terms if desired.
$3850—New, well constructed, 7-room home on Vernon Heighths; excellent neighborhood; near cars; southeast front; plenty of sunshine.
Good investment, price reduced; 8-room home on 14th st., opposite Free Library; no location could be more convenient for a home and it is bound to advance as it will be business property before long.
$20 per foot; 32d st., near West.
$25 per foot; Orange st., opposite Sen. Perkins.
$20 per foot; northeast corner, near San Pablo avenue and Adeline st.
$20 per foot; splendid lot on 9th ave., overlooking F. M. Smith's place.
$22.50 per foot; 10th ave. lots; one just sold.
$20 per foot; high, sightly lots in Peralta Heights.
$22 per foot; best bargain in neighborhood; near 31st and Grove.
$29 per foot; splendid lot on Filbert, near 18th.
$65 per foot; fine lot on Lake street.
Offer wanted; fine home site on Vernon st., near Senator Perkins.
Agents for Adams Point properties. No finer residence district. u

RANCH FOR SALE.
PROPERTY OF THE MAY ESTATE IN THE HEART OF LIVERMORE VALLEY.
315 acres of first-class farming land, all under cultivation; farm houses, etc.; two miles from Livermore.
80 acres of first-class farming land adjoining above property.
160 acres of pasture land, fenced and well watered; part of the May estate.
For sale as a whole or in lots to suit purchaser. Apply to
W. H. CHURCH or A. W. FEIDLER. Oakland. u

MONTGOMERY & TILLEY, 105 Telegraph ave.—Real estate, insurance, renting, collecting and loan agents; lodging houses and business chances a specialty; money loaned on pianos and furniture without removal or publicity. u

EXCELLENT INVESTMENT.
ONLY $22 PER FOOT.
Lot 50x125, on Grove st.; extensive improvements to be made in neighborhood. S. M. DODGE & SON, 1160 BROADWAY.

WHY PAY RENT?
$1650—Nice cottage 5 rooms and bath, basement; lot 27½x127; worth more.
S. M. DODGE & SON, 1160 BROADWAY.

DECIDED BARGAIN.
$2200—House of 6 rooms and bath, basement; gas; lot 40x128½; lawn, palm trees and garden
S. M. DODGE & SON, 1160 BROADWAY.

FORCED SALE.
$2800—Owner going north and must sell this nice new home; 2-story house; 7 rooms and bath; electric and gas lighting; 33-foot lot; lawn, etc.; easy of access; easy terms.
S. M. DODGE & SON, 1160 BROADWAY.

VERY NEAR BUSINESS CENTER.
$2950—Cosy cottage home; 5 rooms and bath; nice attic; basement; in excellent condition.
S. M. DODGE & SON, 1160 BROADWAY.

SMALL chicken ranch for sale; 2 wagons, harness, 3-room house with furniture. Address Notley ave., Fruitvale. u

REAL ESTATE.

TAYLOR BROS. & CO.,
REAL ESTATE. INSURANCE.
FINANCIAL AGENTS.
Telephone Cedar 351.
1236 Broadway, Oakland.

$1100—Cottage of 4 room and high basement; lot 25x133 ft., Louise st., one-half block from new Ferry station; $450 cash, balance easy terms. No. 1090
$1250—Cottage of 5 rooms, modern, lot 40x140 ft., near Piedmont ave., and cross town ferry system; very cheap; easy terms. No. 105
$2100—Upper and lower flat, 5 rooms each; hot and cold water; lot 50x135 ft; one-half block Telegraph ave., near Idora Park. Reduced from $3000 and must be sold. No. 78
$3000—Cottage of 5 rooms, modern with high basement, also large two story barn, lot 45x100 ft., facing south, on west 15th st. Very cheap and close in. No. 1055
$2800—New, two-story, 6 rooms, bath and laundry, attractive home, 31st st. near Grove st.; small cash payment, balance easy, monthly payments. No. F
$3250—New, strictly modern, 7 room, two story Colonial; Peralta Heights, fine view of Lake Merritt; lot 40x140 ft., facing south. Part cash and easy terms. No. D
$3500—Handsome, large house, 8 rooms, latest plumbing, fancy mantels, tile and plate glass, gas grate, combination electric and gas fixtures, large barn, hot house, fine shrubbery and lawn, lot 50x150 ft. Price reduced from $5000. No. 1089
$4000—Very handsome, 6 room cottage, corner on Alice st., two blocks from both locals; must be seen to be appreciated. This price for a short time only. No. 97
$5000—Very handsome 10-roomed residence; best of plumbing, handsome mantels, mahogany tile and plate glass, fresco walls, all lower rooms connected by folding door; price reduced from $8000. Must be seen to be appreciated. $1000 cash. No. C
$3250—Elegant 8-room residence, strictly modern, newly painted, first class repair, lot 50x100; ft., on 10th ave. high and sightly. A very desirable home. Price reduced from $4000, and must be sold at once. No. 1094

INVESTMENTS—
—BUSINESS PROPERTY.
$4500—Lot 25x100 ft. with improvements, between Clay and Washington sts., center of business district No. 458
$10,500—6 flats with vacant frontage on business st., 100x166 ft.; this property should advance to $150 per front foot at an early date. Fine location for business houses or flats. No. M
$21,000—Lot 100x100 ft. with improvements, corner on Jefferson st., 2 blks from City Hall. Owner compelled to sell. A rare bargain. No. 555
$20,000—Lot 35x100 ft. with three story building, leased for five years. Adjoining one of the most prominent business properties; business center. No. 1087
$37,500—Three story, brick, business block, on Broadway; one of the most imposing structures in business center of city; improvements worth alone the price asked. No. 171
$62,000—Three story, brick block, lot 100 x100 ft. corner on Clay st.; business center; cheap at $75,000. No. 1011
$80,000—One of the handsomest, three story, brick blocks, lot 100x100 ft., property within one-half block selling at $2000 per front foot. A fair income on $100,000. Only part cash necessary. No. 487

BARGAINS IN VACANT LOTS.
$250—Lot 60x105 ft. on 22d ave.
$500—30x125 ft., Oakland ave., with small cottage; $100 cash and $5 per month.
$550—50x110 ft., 45th st., near West st.
$500—32½x160 ft., Athol av., worth $650.
$1000—50x110 ft., Moss ave; fine residence lots.
$1100—50x140 ft., 30th near Grove st.
$1000—50x150 ft., Hanover ave; very sightly.
$1800—Fine building lot, Oak st., near 9th st.
$4500—25x100 ft., 9th st., near Washington.
$5200—80x105 ft., 18th st., close in; for flats.
$5000—Finest lot with lake frontage, 60x170 ft. Lake ave.
$50,000—Whole block between Jackson, Madison, 12th and 13th sts., or in subdivisions.

FOR RENT.
$27.50—Upper flat, 6 rooms, strictly modern, east front, Castro st., near 20th.
$22.50—New five room, upper flats, Grove st.
$27.50—New, 6 rooms, upper flat, 26th st.
$20.00—Modern 5 room cottage, 25th st.
$55.00—Handsomely furnished home, Athol ave.
For Rent—Furnished, one of the handsomest homes, Lake Merritt district; must be seen to be appreciated.
Yours for business,
TAYLOR BROS. & CO.,
Tel. Cedar 351. 1236 Broadway, Oakland

R. M. ANTHONY 422 Tenth street.
$6,500 — Beautiful home; lot 125x125; northeast corner; good 2-story house, 9 rooms; furnace; stable; lot 3 feet above grade; best residence locality; central; 1 block to electric; street work done; one must see this property to realize how very cheap it is.
$3500—Beautiful modern house, 9 rooms; small stable; lot 40x120; northwest corner; iron fence, cement coping; commanding view; easy terms; buildings cost over $3500 and are as good as new; East Oakland.
$2150—Nearly new, 2-story, 7 rooms; near local and electric; all street work done; lot 40x100; southern frontage; elevated site; East Oakland.
$1500—House, 7 rooms; lot 25x138; Union st.; near 14th st.
$1600—Cottage, 5 rooms; lot 35x125; street work done; near electric; very cheap.
$1850—Modern house, 2 stories, 7 rooms; lot 43x125; between Telegraph ave. and Grove st.; easy terms.
$1850—Nice cottage, 6 rooms, between Market and West sts.
$3000—Just finished with every modern convenience, 2 story, 6 rooms; lot 40x125; close to electric; street work done; very desirable residence locality; $800 cash.
$2250—House, 11 rooms; southeast corner; lot 50x100; close to local and electric; very cheap.
$3000—Cottage 6 rooms; lot 34x112; very desirable; central location.
R. M. ANTHONY.
422 10th st., u Oakland.

HERE IS SOMETHING GOOD.
112 feet on 37th st. will be sold for $15 per foot; close to new ferry station; will double in value.
$1550—Pretty new modern cottage of 4 rooms, bathroom, pantry; north side of st.; close to Golden Gate station; easy terms.
Hundreds of properties on our books.
Jas. S. NAISMITH.
464 12th st., u Oakland.

J. TYRREL 506 NINTH ST.

$600 down will buy an elegant 5-room house; bath, laundry, barn, etc; 50x150; on 9th ave., near Clinton station; price $4000.

BARGAIN! BARGAIN! BARGAIN!
5-room cottage, nearly new; north side Brockhurst st., near Grove; 30x100; $2400.

$850—4-room house, 25x104; 18th st., near Peralta.

$1150—Glen ave., Piedmont; 5-room cottage; 40x140, with barn.

$4250—8-room house; Castro st., near 11th st.; 33x75.

FLATS—$8000 for a property on 8th st. that will rent for $90 per month.

$600 for a lot on a good st., 35x125; street work and sidewalks all in. u

INCOME PROPERTY.
ELEGANT DOUBLE FLAT.
Eight large rooms each; beautiful grounds, palms, roses, etc.; splendid neighborhood; northwest corner 9th ave. and East 23d st., East Oakland; lot 150x100.
—PRICE $5650—
Address 1441 East 16th st., Fruitvale, or room 217, Rialto building, S. F. u

BERKELEY REAL ESTATE.

$3600—Berkeley cottage home; 7 rooms; street work; cement sidewalks; rent, $35; south front; close to University; easy; must sell; no agents. See owner, 2335 Dwight Way, Berkeley. u

REAL ESTATE.

$100 cash $16 a month, buys new cottage 5 rooms, near Telegraph ave. Address 931 60th st., Oakland. u

$3800—New modern 7-room house on Fairmount ave. in Linda Vista district, lot 50x117; 2 blocks from electric cars; rents for $38 a month; easy terms. Roberts & Tower, 972 Broadway, Oakland. u

WANTED—For cash, 5-room cottage near Telegraph ave. or Grove st., bet. 20th and 60th sts.; must be bargain. Roberts & Tower, 972 Broadway. u

TO EXCHANGE.

FOR SALE CHEAP—11-room house on Beacon Hill, Santa Cruz; all modern conveniences; finest location in the city; will exchange for property in Oakland, Berkeley or San Francisco. Apply to W. T. Vahlberg, Tribune. v

MEDICAL.

ATTENTION, LADIES!—Dr. O'Donnell, 20 years a specialist on female complaints, treats skillfully and scientifically all private diseases peculiar to women, by improved and painless method. Prompt relief guaranteed in every case without operation or danger. Consultation and advice free. Suppressed menstruation treated, the unfortunate helped. My special home treatment is a sure cure for those unable to call. Dr. G. W. O'Donnell, office and res., 1018 Market st., S. F.

DRS. GOODWIN, 733 Turk st.; oldest specialists in S. F.; expert in obstetrics, irregularities, etc.; maternity home; infants adopted; reliable, skillful; latest scientific treatment; instant relief; $10; 30 years' experience; hours, 10-2, 2-4, 6-8.

SAN FRANCISCO'S EMINENT PHYSICIAN,
DR. WHITE,
TREATS WOMEN ONLY.
702 Market st., Room 7. Phone Red 3321. The only specialist in San Francisco who has and employs perfectly safe, sure and painless methods. Fees low. Advice free at office or by mail.

MRS. D. ALLEN, lady's specialist, 1118 Market st., San Francisco—Private apartments for confinement cases; consultation free.

A STRICTLY private and secluded residence for women; everything confidential. Mrs. Emile Funke, 1416 8th st., Alameda. Infants adopted.

NOTARY PUBLIC.

NOTARY PUBLIC—Legal papers carefully drawn. Porter, 466 8th st.; phone James 2871.

ELECTROLOSIS.

SUPERFLOUS hair and moles removed painlessly and permanently with electric needle. Mrs. P. C. McMillin, 1083 Clay, room 10; tel. Brush 161.

DRESSMAKING.

STYLISH dresses, waists, tailor-made suits for ladies. 1353 Broadway. Phone Pine 413.

DYEING AND CLEANING WORKS

BAY CITY CLOTHING RENOVATING CO., 217 San Pablo ave., phone Main 386. Monthly contracts, $1.50; steam cleaning.

SEARCHER OF RECORDS.

G. W. McKEAND—Searcher of Records and Examiner of Land Titles, removed to 458 8th st., west of Broadway, Oakland.

PRODUCE MARKET.

CEREALS AND MILL PRODUCTS.

FLOUR—Net Cash. Family Extra, $4.60@4.85 per bbl; Bakers' Extra, $4.40@4.60; Oregon and Washington, $3.90@4.40.

WHEAT—New crop. No. 1 Shipping, per ctl., $1.37½; choice, $1.40. White Milling, good to choice, $1.42½@1.51½.

BARLEY—New crop. Choice No. 1 Feed, $1.11½@1.12½; off grades, $1.06¼@1.10; Brewing, No. 1, $1.15@1.20; Chevalier, $1.25@1.50.

CORN—Good to choice, per ctl: California, new, large, Yellow, $1.45@1.50; small do, $1.70@1.75; White, $1.45@1.50.

RYE—Good to choice, per ctl, $1.25@1.30.

OATS—Feed, good to choice White, $1.20@1.32½; White Milling, $1.32½@1.37½; Red, $1.20@1.32½; Black, nominal, at $1.40@1.60.

HAY AND FEEDSTUFFS.

HAY—Prices on new Hay, per ton: Wheat, $11@15; Wheat and Oat, $10@13; Oat, $9@12.50; Barley, $9@11; Clover, $9@10.50; Alfalfa, $9@11.50; Stock, $8@9.

STRAW—Good to choice, per bale, 45@60c.

OILCAKE MEAL—In lots of 20 tons, $26 per ton; 10 tons, $26.50; 5 tons, $27; less quantity, $27.50. Prices are mill rates and are subject to change without notice.

FEED CORN MEAL—Choice grades, per ton, $31.50@32.50.

GROUND BARLEY—Per ton, $24@25.

MIDDLINGS—Per ton, $26@28.

BRAN—Per ton, $21.50@22.50.

CRACKED CORN—Choice quality, per ton, $33@34.

BEANS AND SEEDS.

BEANS—Prices per ctl: Large Whites, $2.85@3.00; small do, $3.15@3.25; Pea, $3.25@3.50; Lima, $3.50@3.75; Red, $2.90@3; Pink, $2.75@3; Bayo, $2.70@2.85; Blackeyes, $2.65@2.85; Red Kidneys, $4@4.25; New Crop—Large White, $2.60@2.90; Blackeye, $2.75@2.85.

DRIED PEAS—Green, $1.75@2.

SEEDS—Prices per ctl: Yellow Mustard, $2.50@3; Trieste, $2.75@3.25; Canary, imported, $5.50; Hemp, $3.25@3.50; Flax, $1.75@1.90; Rape, $1.75@2.50; Timothy, $5.75@6.50; Alfalfa, nominal.

EASTERN.

CHICAGO, Sept. 30.—No. 1 Flaxseed, 96½c; No. 1 Northwestern, $1.00; Prime Timothy-seed, $2.90.

DAIRY PRODUCTS.

BUTTER—Per lb:
Creamery, extras ....31 @—
Creamery, good to fancy........28 @30
Dairy extras ....25 @26
Dairy choice ....21 @24
Store ....18 @20
California storage ....25 @28
Eastern Creamery ....23 @25

EGGS—Per doz:
Ranch, selected large..........39 @
Ranch, good to choice..........32½@38
Store ....Nominal
California storage ....25 @27½
Eastern ....22 @27½

CHEESE—Per lb—
Cal Creamery, mild new, extra..14 @15
Cal Creamery, mild new, choice.13½@14
Young America ....14 @15½
Eastern, New York Cream, Cheddars and flats, new..........14½@16

POULTRY AND GAME.

POULTRY—Old Roosters, per doz. $4.50@5.50; young Roosters, $5@6; Fryers $4@4.50; Broilers, large, $3.25@4; small $2.50@3; Hens, $4.50@6.00; Ducks, per doz., old, $5@6; young, $6@6.50. Turkeys, young, per lb., 20@23c; Geese per pair, $1.50@1.75; Goslings, $2; Pigeons per doz., young, $1.50@2; do, old, $1.25@1.50.

GAME—Per doz., Hare, $1.__@1.50; Rabbits, $1.75; Doves, $1.25.

JUST LIKE NEW.

Have your clothes cleaned at the Oakland Clothing Renovatory. We make them look like new. Suits pressed 50 cents. Suits cleaned and pressed, $1. monthly contracts, $1.50. 428 Ninth street. Telephone Main 103.

The Finishing Touch

is given to your mixed drinks at Frank Pereira's "Occidental," southeast corner of Washington and Eighth streets. Likewise his cigars are the kind you enjoy. Wines and liquors for family trade.

The steady sportsman that always brings down his game drinks Jesse Moore "A A" Whiskey. It's the standard brand of the world.

OFFICIAL RECORDS

WEDNESDAY, SEPT. 30, 1903.

DEEDS.

Sept 24, 03—Tillie Adams (married) to Ethelwynn Zschokke, Alameda—N Pacific av 56-7 E St Charles E 50 x N 125 lots 3 and 4 blk G map 144 lots in Paige tract (Recorded Sept 29, 03), $700.

Sept 21, 02—Calvin A Shaw to Henry F Child, Oakland—Lot 93½ and W ½ lot 94 Amended map Mosswood tract, $10.

Sept 29, 03—Hubert Judge (widower) to Edson Hazen, E Okd—E cor E-15th and 18th av SE 30 x NE 100 blk 27 San Antonio, $10.

Sept 30, 03—Martha Lougee (widow) to Mary E Baldwin (widow), E Okd—NW Fontainbleau av 140 NE E-14th or Adams NE 60 x NW 100-9 blk 1, Fontainbleau tract; E Okd—SE 9th av (Clay) 120 NE E-21st (Washington) NE 25 x SE 125 blk 43, Clinton, $10.

May 1, 03—Dr Warren H Blood to Charlotte Blood (wf), Okd Tp—Lot 104 and 155 in Sec 13, plot 14 map sd plot Mountain View Cemty, gift.

Sept 30, — N L & Maria A Frease (wf) to J C Mann or Marla, Berkeley—S Hearst av Imly College Way 46-8 E Shattuck av (single widnd to 96 ft) E 50 x S 124-6 blk A, villa lots adj to University Site on W, $10.

Sept 30, 03—Malcolm & Lucy W or Lucy Willis Whyte (wf) to Walter & Annie Sorenson (wft), Berkeley—E Ellis 150-6 S Fairview S 75-3 x E 120 lot 123 blk 1 Regent st Hd Assn, $10.

Sept 30, 03—Augusta M Taylor, extrx Est John Taylor (ddecd) to F D Chase, Berkeley—All int NE Vine and Henry N 120 x E 135 lots 18 and 19 blk 3 Graves and Taylor tract, $3000.

Sept 30, 03—Same to same, Berkeley—All int NW Shattuck av and Vine N 120 x W 135 lots 17 and 20 blk 1, same, $5000.

Sept 25, 03—Annie Rogers (single) to Edwin S Warren, Bklyn Tp—N Virginia 485-6 E Seminary av E 25 x N 150 lot 22 map Bromley tct, $5.

Sept 24, 03—Francis M Rogers (single) to Caroline E Pratt (widow), Bklyn Tp—Lot 21 same tract, $5.

Sept 24, 03—Ann & John Rogers (hus) to same, Bklyn Tp—Lot 20 same tract, $5.

Sept 28, 03—M L Wicks (single) to A Hunse, Bklyn Tp—Lot 95 map High st Villa tract Fruitvale, $10.

Sept 30, 03—John F Gravette (widower) to Antone C Lema, Eden Tp—Lots 7 and 8 blk 5, map East San Leandro, $10.

Sept 28, 03—W J & Birdie D Poole (wf) to Alexander G Rhodes, Oakland—S Athens av 156 W San Pablo av W 30 x S 92 lot 9 Cordes tract, $10.

Sept 25, 03—John M & May E Klein (wf) to F E Yoakum, Oakland—W Shattuck av 86.14 S Mono av W 120.98 S 48.25 E to W Shattuck av N 39.09 lot 16 blk D redvn map ptn Brumagin tract W Shattuck av, $10.

Sept 23, 03—Selina L R Mills (Risley) to Joseph Wohlfrom (widower), Oakland—N Grant or 41st 167-6 E Linden E 50 x N 100 lot 2 map Mulliken tct, $10.

Sept 30, 03—Alice M & Albert E Wilkinson B E Bowles & John Hynes by Everett J Brown, comr to Albert Brown, E Okd—SE 13th av 80 SW E-18th SW 45 x SE 100 blk 91, Clinton, $2659.

Sept 29, 03—Mary S Horner by Charles W Johnson to O B Frisbie, E Okd—SW ¼ of NE 80 ft lot 4 SW 40 ft of NE 60 ft lot 5 NE 50 ft of lot 12 NE 20 ft of lot 13 SW 20 ft of lot NE 40 ft lot 16 and all lot 17 map of ptn Highland Park, $10.

Sept 30, 03—Isaac W Wells (single) to Annie G Wilkinson (widow), Berkeley—S Delaware 100 E California E 50 x S 135 lot Y map sub of rango ½ Hardy tract, $100.

Sept 28, 03—A J & Sophie M Snyder (wf) to Calvin A Shaw, Berkeley—NE Shattuck av and Prince N 90.14 SE S 90 W 112.2 lot 23 & ptn 24 blk E map E ptn Newbury tract (deed made to correct error in description in deed Mar 3, 03), $10.

Sept 24, 03—Acme B & L Assn (cptn) to Henry White, Bklyn Tp—N cor Walter av and Berlin NW 125 x NE 50 lots 50 and 51 Alvin tct, $10.

Sept 10, 03—Martha E Tyson to David Tyson, Wash Tp—10.895 acres beg at most E cor lot 7 th SE 8.07 chs x SW 13.50 chs being lot 8 map with Commrs report in Partition in Est Wm Tyson, gift.

MORTGAGES.

Sept 21, 03—George H and Luella M Whitaker to William J Whitaker, Murray Tp, 80 acres N one-half of NE one-quarter section 20, township 2, S R 3 E, 1 year, 6 per cent; $1,000.

Sept 26, 03—George and Mary A Budd (wife) to Samuel S Fairbanks, Oakland, S 22d, 150 W Curtis, W 50 by S 80-4, block H, Curtis and Williams tract, 1 year, 8 per cent; $300.

Sept 25, 03—Francis and Mary A Jackson to Phebe P Allen, Oakland, NE W-12th and Magnolia streets, E 56-6 by N 100, 2 years, 8 per cent; $3000.

Sept 29, 03—Joseph Silvia (widower) to Francisco G Matozo, Eden Tp, lots 16 and 17, block B, map Dahner's addition to San Leandro, 1 year, 8 per cent; $450.

Sept 29, 03—A J Storrs to University Savings Bank, Berkeley, SE Ridge road and Bonte avenue, E 125 by S 80.15, lots 6 and 7, block 21, Daley's Scenic Park, 1 year, 8 per cent; $1500.

Sept 29, 03—Belle A Stocker (Ellis) and James T Stocker (husband) to same, Berkeley, S College way (now Hearst avenue), 45 W Milvia, W 45 by S 100, lot 2, block 3, amended map Sea View Park, 4 years, 8 per cent; $1800.

DEEDS OF TRUST.

Sept 24, 03—Andrew and Lisette K Hunse (wife) to Henry A and Christine S Pleitner, trustees Agela Gardella, Brooklyn Tp, lot 95, map High street Villa tract, Fruitvale; $1200.

Sept 29, 03—Anna B Kerr (single) to Isaac L Requa and W W Garthwaite, trustees Oakland Bank of Savings, Oakland, S Knox avenue, 671.226 W from W Telegraph avenue, S 161.76, W 40, N 169.43, E 40.60, being W 30 feet lot 19 and E 10 feet lot 20, map Knox Park; $3500.

Sept 30, 03—George and E H Waldron to same, Oakland, S 37th, 160 E Telegraph avenue, E 25 by S 115, lot 46, amended map sub of Mosswood tract; $715.

Sept 30, 03—John F H and Adelaide A Stable to M M Rhorer and F H Clark, trustees Homestead Loan Association, Berkeley, lot 30 and S 20 feet lot 29, block H, map Hillegass property, a resub blocks G and H, Hillegass tract; $8950.

Sept 22, 03—William M Kent to William G Henshaw and C E Palmer, trustees Union Savings Bank, Oakland, S Elm or 24th, 490 W Telegraph avenue, W 60, S 138-6, E 60, N 139.12, block D, map blocks O, P and L, Kelsey tract; $2500.

Sept 24, 03—Henry White to D Davis and W Cohen, trustees Acme B & L Association, Brooklyn Tp, lots 50 and 51, Alvin tract; $950.

HOTEL ARRIVALS.

CRELLIN—Julius Seegel, Wabash; George McNamee, —; S. J. Tuthill, Pleasanton; P. H. Heeseman, Thomas Love, B. Scanlan, San Francisco; J. V. Murray, Santa Barbara; C. Henderson, Oakland; F. B. Meyers, New York.

ALBANY—R. B. Maurice, Chico; H. P. Whitney, San Francisco; T. T. Wiseman and wife, Sacramento; G. R. Guild U. S. A.; E. T. Galvin, Fair Oaks.

TOURAINE—S. Muller, —; C. T. Hill and son, Santa Clara; W. C. Johnson, Hallowell.

METROPOLE—F. H. Pierce, Sacramento; Wm. R. Bosley and wife, W. B. Dougherty, Oakland.

GALINDO—H. A. Summers, C. Edwards, San Francisco; M. Eduts and wife, Seattle; C. Edwards, —.

Galindo Hotel Bar.
611 Eighth street. Frank Courant and Fred Frame, prop's. Phone, Red 4642.

Never Mind Hot-Air Machines!
Stick by the J. J. Lerri & Co. Steam Cleaning Works, 368 Fourth street. Phone Main 385. New carpets at bedrock prices.

Diehl Hairdressing Parlors.
Shampooing, facial and scalp treatment. Fine line of hair goods. Virginia Diehl 524 Fourteenth st. Phone Pine 176.

"Parlor Suits"—None too good for you, but a little too good for the average furniture store. We have cut the prices and they must go this week. At H. Schellhaas, 11th st., Oakland.

Those who the gods love die young, but those who drink Jesse Moore "A A" Whiskey live to a good old age. It is pure and wholesome.

"Thousands of Articles" from a nickel upwards. We are making a "Clean Up" sale. H. Schellhaas, 11th st., corner store.

ADVERTISEMENTS.

IMPORTANT TO INTENDING PURCHASERS

470—FRONT FEET—470

SITUATED on CHESTNUT STREET, between Eighth and Tenth streets, WITHIN TWO BLOCKS of the LOCAL TRAINS to SAN FRANCISCO. One half block to ELECTRIC CARS, TRANSFERS are issued to all parts of OAKLAND, BERKELEY, and ALAMEDA. SURROUNDED BY ELEGANT RESIDENCES. The price of this property has been REDUCED ten to fifteen dollars per front foot IN ORDER to EFFECT IMMEDIATE SALE.

The E. P. Vandercook Co.

1016 BROADWAY, OAKLAND
and Room 32, 2nd Floor, Mills Building, San Francisco.

Have you your Fall suit yet?

We offer the handsomest and most pleasing effects ever shown in this city.

Style, fit and finish are the essential features of our garments. Our assortment larger than ever before.

We are showing Louis XIV in all the latest materials. Cutaway and Norfolk style in black, blue and the newest Autumn shades in tweeds, cassimeres and cheviots.

Prices lower than anywhere.

Terms to suit your convenience.

Look at Our Furs! Compare Prices!

We carry a large line of FUR COATS, STOLES, BOAS, etc. in fact everything to be found in a first class Cloak Suit House.

Eastern Outfitting Co.

the up-to-date Cloak Suit House,
536 Thirteenth Street, Corner of Clay, Oakland.

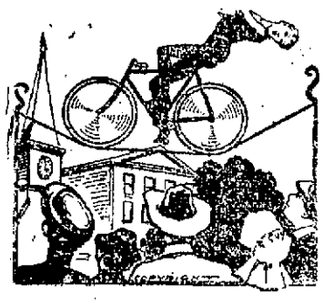

Your'e taking long chances

in getting your broken down bicycle repaired if you don't go to a house with an established reputation. We refer with pride to our many pleased customers, and desire your patronage when your wheel is in need of our services.

We sell for cash or easy payments EAGLE, WOLFF, PHOENIX and IMPERIAL. Try our new Hill-Climber Chainless.

C. F. SALOMONSON

S. W. COR. TWELFTH AND FRANKLIN STREETS.

STODDARD'S

Travel Lectures

(ONLY TWELVE SETS OF THE ORIGINAL EDITION LEFT.)

Illustrated and embellished with views of the world's famous places and people, being the identical discourses delivered during the past eighteen years, under the title of the Stoddard Lectures. These lectures are now published in 12 volumes, comprising over 4,000 pages of description and 4,000 views, picturing and describing the whole world, as only John L. Stoddard can do it.

PLEASE CUT OUT AND MAIL TO

GEO. L. SHUMAN & CO.

Care TRIBUNE OFFICE. Oakland, Cal.

Without cost to me, please send me booklet containing specimen pages of Stoddard's beautiful illustrated travel lectures, also prices and plan of easy payments by which I may secure this valuable work.

Name.....

Address.....

BROWN & McKINNON

OLDEST MERCHANT TAILORS IN OAKLAND.

We carry a full line of desirable staple goods and latest novelties.

FALL GOODS NOW IN.

Evarts Block 1018 Broadway

THE Men's Grill Room OF THE PALACE HOTEL San Francisco

is a handy resort for Oakland business men.

ADVERTISEMENTS.

BEST LAGER MADE FROM MOUNTAIN WATER IS

RAINIER

M F B H M
A R E O A
D O S P L
E M T S T

KIRSCHNER & MANTE, sole agents for Alameda and Contra Costa counties.

Headquarters NINTH AND FRANKLIN STS., Oakland. Phone Main 596.

H. L. Kemp, Vice-President
W. L. Dimock, Secretary and Manager.

The Lyon-Dimock Storage & Moving Co.
(Incorporated)

OFFICE, 412 ELEVENTH STREET
Between Broadway and Franklin Street
Telephone, James 921 Oakland, Cal.

THE HOUSEKEEPER

Who uses LIBERTY BREAD has an article she may be proud of. Made from the best flour. Feeds the entire system normally.

LIBERTY BAKERY AND RESTAURANT

857 WASHINGTON STREET

CLEM MARTIN, Prop.

STOCKER & HOLLAND ABSTRACT CO.

A. H. STOCKER.....President
J. H. MATHEWS....Vice-President
ARTHUR P HOLLAND, Secy & Mgr.
CAPITAL, $100,000

Certificates of Title
Abstracts of Title

A complete set of Tract Indices of all property in the County of Alameda.

STOCKER & HOLLAND BL'DG.
508 BROADWAY, OAKLAND
Telephone Main 153.

You may think HAY Salt is ICCD enough you might as well declare my water is cold enough.

DODGE, SWEENEY & CO
AGENTS

NEW MANAGEMENT

The Oakland Cleaning and Dyeing Works is now under new management. Will be conducted as a first-class dyeing and cleaning works. Work called for and promptly delivered. Special—For one month, blankets cleaned for 40 cents a pair and everything accordingly.

OFFICE AND WORKS: 3240 ADELINE ST. PHONE JAMES 3901.

JOHN ARMSTRONG
Successor to L. Kreiss
Dealer in
COAL AND WOOD
515 Eleventh Street, Oakland, Cal.
Phone Green 131.
All orders promptly delivered and satisfaction guaranteed.

RAILROADS.

NORTH SHORE

To SAN RAFAEL, SAN QUENTIN, MILL VALLEY, CAZADERO, ETC.
via Sausalito Ferry

WEEK DAYS (Holidays excepted)—6:45, ‖*7:45, 8:45, 9:45, 11 a. m., 12:20, *1:45, 3:15, 4:16, ‖5:15 *6:15 6:45, 9, 11:45 p. m.

7:45 a. m. train week days does not run to Mill Valley.

SUNDAYS AND LEGAL HOLIDAYS—7, ‖8, ‖*9, ‖*10, 11, ‖11:30 a. m., ‖12:30 ‖*1:30, 2:35, *3:30, 5, 6, 7.30, 9, 11:45 p. m.

Trains marked (*) run to San Quentin. Those marked (‖) to Fairfax, except 5:15 p. m. Saturdays. On Saturdays the 3:15 p. m. train runs to Fairfax.

FROM SAN RAFAEL TO SAN FRANCISCO—Week days—5:25, 6:25, 7:40, 8:15, 9:25, 11.05 a. m., 12:30, 2:20, ‖3:45, 4:50, 5:30, 6:46, 10:20 p. m.

SUNDAYS—6:15 7:35, ‖8:10, 9:40, ‖10.55, ‖11:45 a. m., 12:50, 2:30, ‖3:25, 4:40, ‖5:50, 6:55, 7:35, 10:20 p. m.

Trains marked (‖) start from San Quentin.

FROM MILL VALLEY TO SAN FRANCISCO—Week days—5:45, 6:40 7:45, 8:35, 9:35, 11:10 a. m., 12:40, 2:45, 5:15, 5:10, 7:05, 10:40 p. m.

SUNDAYS—8:35 7:55, 10, 11:10 a. m., 12.05, 1:05, 2:40, 3:45, 4:55, 6:05, 7:10, 10:40 p. m.

THROUGH TRAINS.

7:45 a. m., week days—Cazadero and way stations.

5:15 p. m., week days (Saturdays excepted)—Tomales and way stations.

3:15 p. m., Saturdays—Cazadero and way stations.

Sundays and Legal Holidays—8 a. m., Cazadero and way stations.

Sundays and Legal Holidays—10 a. m., Point Reyes and way stations.

TICKET OFFICE—626 Market St., S. F. FERRY—Foot of Market St., S. F.

ERIE RAILROAD

IF YOU ARE GOING EAST THIS FALL USE THE ERIE LINE

Limited trains from Chicago every morning, afternoon and evening with through day cars. Dining cars and Pullman sleeping cars to Buffalo. New York City, Albany and Boston.

Tourist sleeping car to Boston every Monday from Chicago; from Cincinnati every Sunday.

Autumn, with its foliage of crimson and gold, is the most delightful season of the East, and the scenery of the Susquehanna and Delaware Valleys is not surpassed.

A. C. HILTON,
Pacific Coast Passenger Agent.
No. 330 Market Street,
San Francisco, Cal.

REDUCED RATES

To California Points

FROM

Liverpool..... $72.75
Queenstown..... 73.00
New York..... 50.00
Chicago..... 33.00

By Quickest All-Rail Route

Proportionate Rates from other points, September 15th to November 30th.

Send for relatives in East or Europe. Deposit money with us. We attend to all details. Personally conducted parties.

R. R. RITCHIE,
General Agent Pacific Coast
C. & N. W. Ry.
617 Market St., San Francisco, Cal.

THE NORTH WESTERN LINE

The North-Western-Union Pacific Excursions

afford unusual opportunities for an economical and satisfactory journey to

CHICAGO AND THE EAST

Excursions Every Day

Personally conducted parties leave San Francisco every Wednesday, Thursday, Friday and Saturday. Leave Los Angeles one day earlier. Choice of routes

For full information apply to or address
R. R. RITCHIE,
General Agent, Chicago & North-Western Ry.,
617 Market St.,
S. F. BOOTH,
Gen'l Agt. Pass'r Dept., Union Pacific R. R.,
No. 1 Montgomery St.
San Francisco.

UNION PACIFIC THE OVERLAND ROUTE WORLD'S PICTORIAL LINE

$25 FROM KANSAS CITY

Santa Fe

To California

September 15th to November 30th inclusive.

Correspondingly low rates from other points. Ask Santa Fe Agents.

FROM CHICAGO $33

RAILROADS.

SOUTHERN PACIFIC

Trains are due to arrive and leave —at— OAKLAND

SIXTEENTH STREET STATION

Leave.	From September 2, 1903.	Arrive.
7:34 a	Vacaville, Winters, Ramsey	6:34 p
7:34 a	Benicia, Suisun, Elmira, Sacramento and way stations	6:34 p
8:04 a	Vallejo, Napa, Calistoga, Santa Rosa, Martinez and San Ramon	5:45 p
8:34 a	Port Costa, Martinez, Antioch, Tracy, Stockton, Los Banos, Mendota, Hanford, Visalia, Porterville (Arrive via Niles)	
8:34 a	Lathrop, Modesto, Merced, Fresno, Goshen Junction, Bakersfield	4:39 p
8:37 a	Davis, Woodland, Knights Landing, Marysville and Oroville	7:14 p
9:10 a	Shasta Express for Portland, Tacoma, Seattle, via Woodland and Willows	7:14 p
10:48 a	El Paso Express — Martinez, Tracy, Lathrop, Stockton, Fresno, Los Angeles and El Paso	1:30 p
10:48 a	Vallejo	11:39 a
	Sunset Limited Westbound from New Orleans	7:39 p
9:34 a	Vallejo, Martinez and way stations	6:13 p
10:36 a	The Overland Limited, Ogden, Omaha, Chicago	5:31 p
4:34 p	Vallejo, Napa, Calistoga, El Verano, Santa Rosa, Martinez, San Ramon	8:44 a
4:02 p	Benicia, Winters, Woodland, Knights Landing, Marysville, Oroville and Sacramento	10:04 a
5:35 p	Port Costa, Tracy, Lathrop, Stockton, Fresno, Bakersfield	11:39 a
5:35 p	The Owl Limited, Fresno, Bakersfield, Santa Barbara and Los Angeles	8:14 a
11:25 p	Martinez, Stockton, Merced, Fresno, Bakersfield	12:34 a
6:43 p	Oriental Mail, Ogden, Cheyenne, Denver, Omaha, St. Louis, and Chicago	3:37 p
6:43 p		
7:47 p	Vallejo	7:14 p
7:47 p	San Pablo, Port Costa, Martinez	7:14 a
8:44 p	Oregon Express, Sacramento, Marysville, Redding, Portland, Puget Sound and the East	8:03 a
11:56 p	Port Costa, Lathrop, Modesto, Merced, Raymond, Fresno and way stations	11:39 a

NILES ROUTE.
First Street, near Broadway.

8:00 a	Niles, Lathrop, Stockton	6:36 p
8:06 a	Tracy, Mendota, Fresno, Hanford, Visalia, Porterville, (returning train arrives 16th St. depot)	3:37 p
9:10 a	Niles, San Jose, Lathrop, Stockton, Lodi and Sacramento	3.37 p
9:10 a	Oakdale, Chinese, Jamestown, Sonora, Curtes	3:37 p
12:34 p	Haywards, Niles and way stations	2:37 p
4:04 p	Haywards, Niles and way stations	7:04 p
4:39 p	Niles, Livermore, Stockton Lodi, return via Martinez, and arrives at 16th street depot	9:45 a
5:10 p	Livermore, San Jose and way stations	11:06 a
6:07 p	San Leandro, Haywards	*8:07 a
6:39 p	Niles, San Jose	6:31 a
9:44 p		6:41 a
		11:06 a

COAST DIVISION, 14th AND FRANKLIN.

8:20 a	Newark, Centerville, San Jose, Felton, Boulder Creek, Santa Cruz	6:10 p
*2:20 p	Newark, Centerville, San Jose, New Almaden, Felton, Boulder Creek, Santa Cruz and principal way stations	10:49 a
4:20 p	Newark, San Jose, Los Gatos	*8:49 a
7:50 p	Sundays only—Santa Cruz Excursion	8:04 p

a—Morning.
p—Afternoon.
‖—Sundays only.
†—Saturdays only.
*—Sundays excepted.

People's Express Co., make no extra charge for checking baggage over the S. P. Co. and Santa Fe trains. Baggage for other trains and steamers called for and delivered promptly. 412 to 418 Ninth street, Oakland.

Local and through tickets sold and information given by

G. T. FORSYTH, Div. Freight and Passenger Agent, 468 Tenth street.
W. H. MAHONEY, Agent 16th street station.
M. E. DE CORA, Agent, 7th and Broadway.
T. H. GOODMAN, Gen. Pass. Agent.

BEGINNING SEPT. 15th AND DAILY THEREAFTER UNTIL NOVEMBER 30th THE

Union Pacific R. R. Co.

WILL SELL ONE-WAY TICKETS AT THE FOLLOWING RATES:

FROM CHICAGO.....$33.00
FROM ST. LOUIS.....$30.00
FROM ST. PAUL.....$32.90
FROM OMAHA AND KANSAS CITY.....$25.00

CHEAPEST RATES FROM OLD COUNTRY.

H. V. BLASDEL,
Pass'r. Agent.
1160 Broadway, Oakland.
or
S. F. BOOTH,
Gen'l Agent,
No. 1 Montgomery St., S. F.

COLONIST RATES
—TO—
CALIFORNIA
—VIA—
SOUTHERN PACIFIC

Daily, Sept. 15th to Nov. 30th.

Chicago	32.00
Bloomington	32.00
Peoria	31.00
St. Louis	30.00
New Orleans	30.00
Sioux City	25.00
Council Bluffs	25.00
Omaha	25.00
St. Joseph	25.00
Kansas City	25.00
Leavenworth	25.00
Houston	25.00

The cost of a ticket can be deposited at once with any Southern Pacific Agent in California, and the ticket will be furnished to the passenger in the East.

Stopovers allowed at certain intermediate stations in California, except Los Angeles and San Francisco, up to November 30, 1903.

Illustrated California Literature Mailed Free to any Address.

For full particulars call or write

C. T. FORSYTH
Division Freight and Passenger Agent
468 Tenth Street, Oakland, Cal.

Phone Main 543.

Farmers' Merchants' Savings Bank
1103 BROADWAY
Near Twelfth Street, Oakland.

INTEREST PAID ON DEPOSITS
The interest is paid semi-annually, the rate is as high as is consistent with conservative Banking.

LOANS MADE ON REAL ESTATE
Mortgages are used exclusively in making loans on Real Estate, the use of Deeds of Trust having been discontinued.

EDSON F. ADAMS.....President
CHAS. E. PALMER.....Vice-President
GEO. S. MEREDITH.....Cashier
H. A. MOSHER.....Assistant Cashier

DIRECTORS.
Samuel Bell McKee, Wm. H. Taylor, R. S. Farrelly, A. W. Schafer, F. S. Osgood, H. F. Gordon, J. H. Macdonald, Chas. E. Palmer, Edson F. Adams.

UNION NATIONAL BANK
Located on the Northwest Corner of Broadway and Twelfth Streets, Oakland, Cal.

THOMAS PRATHER.....President
EDSON F. ADAMS.....Vice-President
CHARLES E. PALMER.....Cashier
WILLIAM H. HIGH...Assistant Cashier

DIRECTORS.
Edson F. Adams, Bush Finnell, William H. High, R. S. Farrelly, C. E. Palmer, John C. Adams, Thomas Prather.

Exchanges—Domestic and Foreign at current rates.

Correspondents — Chemical National Bank, New York; N. M. Rothchild & Sons, London; Rothschild Freres, Paris; Die Direction der Discount Gesellschaft, Berlin; Bank of California, First National Bank, Crocker-Woolworth National Bank.

Central Bank
Broadway and Fourteenth Streets, OAKLAND, CAL.

Authorized Capital.....$1,000,000.00
Capital fully paid up..... 300,000.00
Reserve fund and undivided profits..... 304,556.35
THOMAS CRELLIN.....President
W. G. PALMANTEER....Vice-President
H. M. BARRY.....Cashier

DIRECTORS.
Charles D. Pierce, Anson S. Blake, J. W. Phillips, George C. Perkins, W. G. Palmanteer, Jno. L. Howard, Thomas Crellin, W. S. Phelan, H. S. Morris, H. C. Morris, John A. Britton.

Transacts a General Banking Business. Interest allowed on Term Deposits. Loans made on real estate and approved security. Buys and sells exchange on all the principal cities of the United States and Europe.

Principal Correspondents—First National Bank, San Francisco; Chase National Bank, New York; First National Bank, Chicago; Merchants' Loan & Trust Company, Chicago.

First National Bank
—OF—
OAKLAND
Northeast corner Tenth and Broadway.

Capital Stock Paid Up.....$300,000
Surplus and Undivided Profits.. 89,000

P. E. BOWLES.....President
L. C. MOREHOUSE.....Vice-President
L. G. HURPEE.....Cashier
E. N. WALTER.....Assistant Cashier

DIRECTORS.
P. E. Bowles, W. H. Taylor, E. W. Runyon, L. C. Morehouse, V. H. Metcalf, E. A. Heron, W. H. Chickering, L. G. Hurpee, W. Everson.

Principal Correspondents:
American National Bank, San Francisco.
First National Bank, San Francisco.
National Park Bank, New York.
Corn Exchange National Bank, Chicago.

Sells exchange on all the principal cities of Europe.

California Bank
Masonic Temple Building,
Corner Twelfth and Washington Streets, Oakland.

D. EDWARD COLLINS.....President
JOHN W. PHILLIPS.....Vice-President
FRANK H. BROOKS.....Cashier
GEO. S. LACKIE.....Assistant Cashier

BOARD OF DIRECTORS.
John W. Phillips, W. W. Whitman, D. Edward Collins, Anson Barstow, Benjamin Smith, James P. Taylor

Transacts a general banking business. Foreign and domestic exchange bought and sold. Correspondence solicited. Special attention paid to the execution of trusts for individuals, firms and corporations.

UNION SAVINGS BANK
Corner Broadway and Ninth Sts.

TRANSACTS A GENERAL SAVINGS AND COMMERCIAL BUSINESS.

Capital Fully Paid $300,000.00
Reserve Fund 150,000.00

BOARD OF DIRECTORS.
William G. Henshaw, Thos. Prather, R. S. Farrelly, A. E. H. Cramer, C. E. Palmer, H. W. Meek, Charles T. Rodolph, Thomas Crellin, Shelby F. Martin, F. W. Henshaw, George E. Grant.

WM. G. HENSHAW.....President
C. E. PALMER.....Vice-President
A. E. H. CRAMER.....Cashier

Exchange on Eastern and Foreign cities.

Money orders available in all parts of the United States for sale at low rates.

Interest allowed on all savings deposits remaining three calendar months.

No entrance fee.

Remittances from the country may be made by express or checks on banks in San Francisco, and books will be returned.

WEAK MEN.

DR. HALL'S REINVIGORATOR stops all losses in 24 hours. You will feel an improvement from the first dose. We have so much confidence in our treatment that we could safely offer Five Hundred Dollars reward for any case we cannot cure. This secret Remedy Enlarges Shrunken Organs, cures Emissions, Impotency, Varicocele, Prematureness, Gleet, Strictures, Kidneys, Lost Manhood, Drains in the Urine and all other terrible wasting effects of errors of youth or excess. $2 per bottle; three bottles, $5. Guaranteed to cure any curable case. Try it. Acts like magic. Call or address HALL'S MEDICAL INSTITUTE, 855 Broadway, Oakland, Cal. Office hours, 10-12, 2-5, 7-9. Sundays, 10-12.

HELP FOR YOU

20 YEARS IN EUROPE AND AUSTRALIA.
Established Thirteen Years in Oakland.

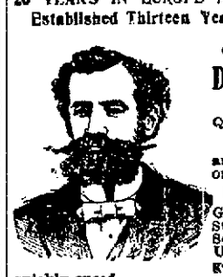

CONSULT FREE
Dr. T. D. HALL
SPECIALIST
Quickly cures all Female Diseases and disorders of MEN
Private Diseases
Gonorrhoea, Gleet, Stricture, Syphilis, Sores, Swellings, Unnatural Discharges, Varicocele, etc.
quickly cured.

Call or write, Dr. Hall's Medical Institute, 855 Broadway (upstairs), near Seventh Street, Oakland, Cal. Cures guaranteed. Hours 10 to 12, 2 to 5 and 7 to 8. Sundays 10 to 12 a. m. Museum of Anatomy open daily Free to men.

COUNCIL Y. M. I. WON THE PRIZE.

and Organizations Distanced in Great Race in Securing Increase in Enrollment.

The final event in the membership contest which began in June last between Oakland Council No. 6, American Council No. 8 and California Council No. 24 of Alameda Young Men's Institute, took place at Foresters' Hall, Oakland, on Tuesday evening when the two first-mentioned councils entertained that last named at a grand banquet. It was according to agreement which was entered into in the beginning—that the council showing the largest percentage of increase in membership should be entertained by the losers.

The council across the estuary in Alameda won the contest with an increase of sixty-eight per cent, making it now the largest in Alameda County, while Oakland Council No. 6 was a close second with fifty-four per cent. Council No. 8 increased with forty-four per cent.

However, whether winners or losers, a happier lot of young men could not have been found anywhere than the two hundred and over who sat around the banquet board on this occasion.

It was said that the boys from Alameda had been fasting for two days

D. J. HALLAHAN.

The above is a portrait of D. J. Hallahan, who was the recipient last Tuesday night of a testimonial from the Y. M. I.

but this was promptly denied by Brothers Vincent Dodd and Walter Goggin.

District Deputy Grand President Chisholm presided as toastmaster and acted the part to the satisfaction of all.

The principal speaker was Grand President James D. Whalen, who received a rousing reception when he began to speak on the progress now being made by the Y. M. I. throughout the jurisdiction.

He was followed by Grand Director J. J. Burke who surprised all present by his flow of language.

President Frank N. Dodd of Council No. 24, gave the members of the other councils advice on how to increase the membership.

President William McCarthy of Council No. 8, told of the good work being done by his council in West Oakland.

President M. A. McInnis of Council No. 6, gave a brief history of this, the pioneer council in Alameda County and hoped that before many years had passed a magnificent headquarters would be erected as a monument to the zeal and energy of the members of old No. 6.

Other speakers were Brothers J. F. Kenney, W. W. Goggin, J. Henry Long, W. V. Harrington and others.

Recitations were delivered by Grand President Whalen and George P. R. Clark, while Brothers Joseph Rosborough, F. McVey and J. B. Didier entertained with vocal selections.

A most pleasing part of the evening's enjoyment was the presentation to Past Presidents Dan J. Hallahan and George P. R. Clark of Oakland Council of handsome Y. M. I. badges as a testimonial from their brother members.

Letters of regret were received from Rev. P. C. Yorke of this city and Rev. T. J. O'Connell of Alameda, who were unable to attend.

The hour of midnight brought the festivities to a close with three cheers for the committee which had prepared the banquet consisting of W. V. Harrington, chairman; J. F. Mullens and William McCarthy.

Among the members and grand officers present were noted the following: James D. Whalen, C. Chisholm, J. J. Burke, M. A. McInnis, H. N. Dodd, G. E. Goggin, O. R. Dorn, Vincent A. Dodd, John H. Scholter, A. J. Gray, Ed. J. Cardie, C. I. Hammond, M. A. Ryan, B. F. Doyle, W. W. Goggin, I. J. Mendiz-

JOHN J. BURKE.

Grand director and one of the orators at the Y. M. I. banquet, at which the palm for greatest percentage of increase in membership was awarded to California Council of Alameda.

nabal, A. J. McElhin, C. J. Rolfe, J. McCarthy, Thos. Casey, Leon Tickner, Ed. Heritage, Antone Sibrian, J. H. Ross, Louis J. Cero, D. Dunlevy, J. Kilcullin, E. Silver, V. Taussaud, L. T. McCullin, P. J. Daniels, Pierre Davin, Will McStay, Ray Jones, Gus. Rossiter, Dennis Godfer, J. B. Didier, J. D. Barry, E. J. Rogers, M. Wahls, M. Hutton, Joseph Brolan, Wm. Schmidt, John Bennett, Wm. Jenkin, Frank Bexen, John Augounds, C. H. Connor, J. Cone, A. Kretz, A. C. Kretz, Chas. Kretz, M. Finn, J. Henry Sheehan, J. Hanley, C. Cone, E. Toomey, J. A. Toomey, John F. Mullins, H. J. McGillvray, E. W. Lowe, H. B. McGinnis, T. C. Geary, E. J. Allen, J. B. Nolan, Leo J. Cuddy, Dr. George Donnelly, A. J. Flynn, J. Harry Long, M. R. Bronner, Francis P. Kane, L. Stirling, M. Nolan, T. M. Higgins, W. Finn, A. J. Farrell, J. F. McVey, C. E. Shields, W. F. Duddy, Jno. Connolly, A. W. Waters, Dan. J. Hallahan, W. V. Harrington, J. W. Burke, Arthur Waters, George Waters, W. T. Morton, Geo. P. R. Clark, T. J. Noone, D. H. Haskin, J. S. Gilmore, Chas. R. Mulgrew, Thomas J. Burke, James R. Roberts, J. E. Fox, William McCarthy, Seymour L. Shaer, J. J. Rosborough, H. R. Guichard, L. P. Shaer, R. F. Guichard.

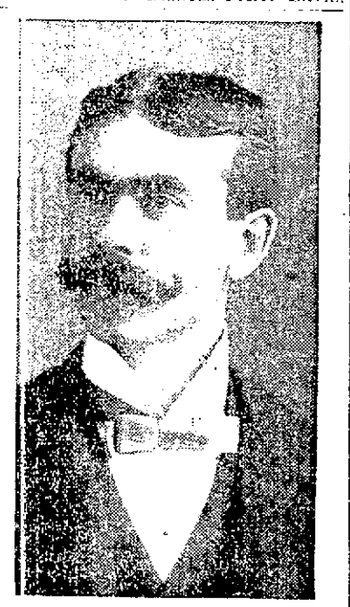

WALTER V. HARRINGTON.

Chairman of arrangements for the grand tribe-council banquet, which closed the great membership contest.

CITY BILLS APPROVED.

An adjourned meeting of the Board of Public Works and of the Board of Police and Fire Commissioners was held yesterday afternoon to approve the salary demands for September. The Board of Public Works approved three salary demands aggregating $290 on the general fund, fire salary demands aggregating $550 on the street fund, and eight salary demands aggregating $780 on the park fund.

Demands as follows were approved by the Board of Police and Fire Commissioners: Sixty-two aggregating $625 on the police fund, 136 aggregating $1279 on the fire fund, and four aggregating $415 on the fire alarm and police telegraph fund.

The claims of A. H. Bertram for $58.37, J. Coburn for $56, Lee Myers for $56.87, C. F. Meusser for $45.62 and C. Verden for $35.12, against the fire alarm and police telegraph fund were approved and referred to the City Council for ratification.

LIVERMORE NOTES.

LIVERMORE, October 1.—Bids for the construction of the new theater and office building of John Sweeney and Son will be opened at the Herald office in Livermore on Tuesday, October 6. If the bids are reasonable building will commence in the near future.

PERSONAL MENTION.

Mrs. Dr. J. K. Warner and Miss Mabel Swift returned to Livermore yesterday, after a visit to their parents in Grass Valley.

John Lassen paid a visit yesterday to his brother, Henry at St. Mary's Hospital in San Francisco, where he is recovering from the effects of an operation for appendicitis.

Mr. and Mrs. Maas Luders returned a few days ago, after a three months' visit to Germany.

Sidney W. Still of San Francisco spent several days in Livermore this week looking after his property interests. While here he was the guest of his brother, W. E. Still.

THE HUB

N. W. CORNER ELEVENTH AND BROADWAY, SOLE AGENTS

SUITS THAT SUIT the season, the wearer, and the wearer's purse bear this famous mark

Alfred Benjamin & Co. MAKERS NEW YORK

They must fit you, because measured on a model of your figure. Styles must please you, because designed by style-authorities. Fabrics must suit you, because made mellow and durable in the BENJAMIN shrinking-plant. Tailoring must appeal to you, because executed in cleanly workrooms by salaried experts—not in filthy sweat-shops by hasty, slovenly piece-workers.

The price is right. Your money back if anything goes wrong. BENJAMIN Suits here only.

THE HUB

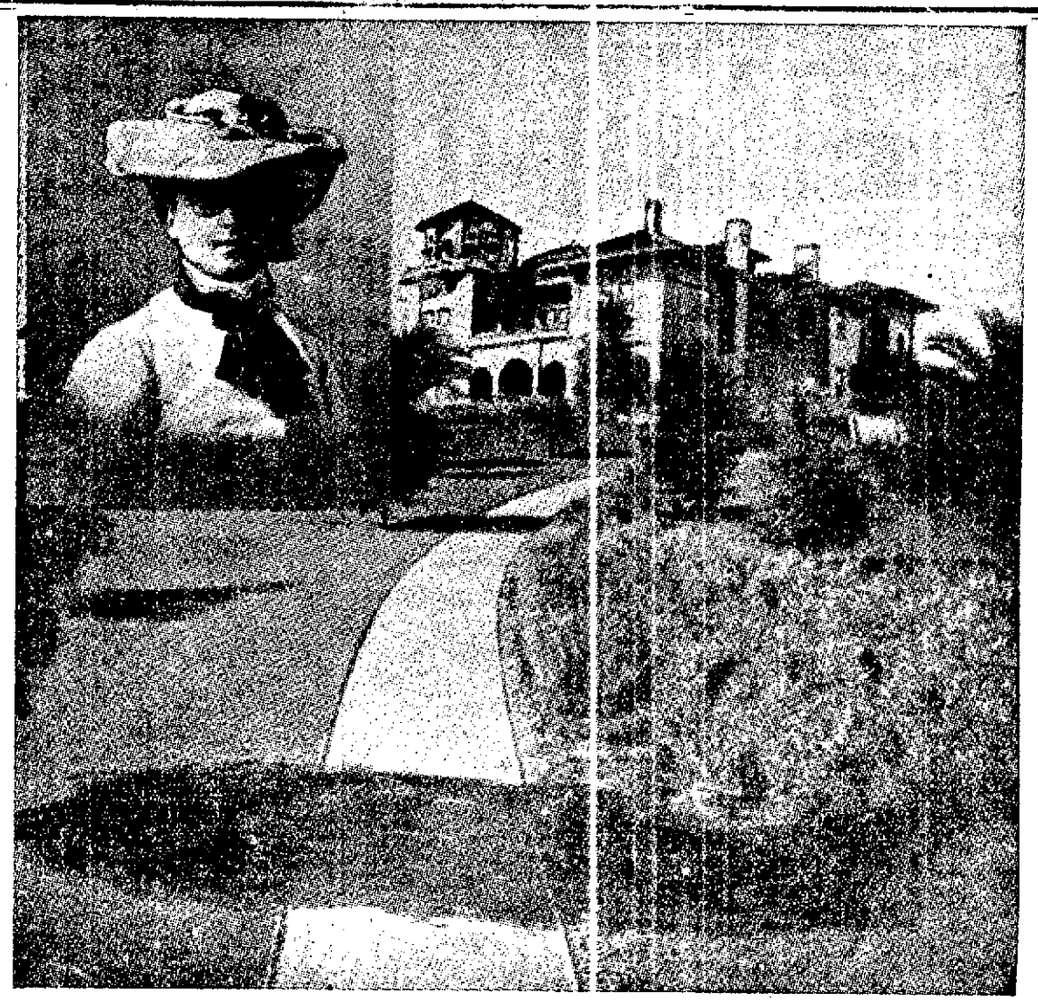

THE PASADENA HOME OF E. M. FOWLER, THE MILLIONAIRE WHOSE MARRIAGE TO MISS MARGARET ABERNATHY BREWER OF THIRTEENTH AND JEFFERSON STREETS WAS ANNOUNCED IN THE TRIBUNE LAST EVENING. THE PICTURE IN THE CORNER IS OF MRS. FOWLER, THE BRIDE. (Photo by Belle-Oudry.)

SOLEMN SERVICES ARE HELD.

RABBI FRIEDLANDER AND ASSISTANTS CONDUCT EXERCISES AT SYNAGOGUE.

Today is the great Hebraic feast of the Atonement and its observance is most thorough among the Jewish people of this city and throughout the rest of the world.

The festival will come to a close this evening at sundown after having been in progress since sundown of yesterday evening a period of twenty-four hours.

The festival has been observed by abstention from food and by cessation from all kinds of business on the part of the Hebrew members of the community, a fact attested by the closed condition of a number of business places in all the mercantile centers of this city.

AT THE SYNAGOGUES.

It was also demonstrated by attendance at the synagogues of the First Hebrew Congregation and of Beth Jacob.

The services in the synagogue of the First Hebrew Congregation were very impressive. They opened yesterday evening and attracted a large attendance. Rabbi Friedlander delivered an eloquent exortation which had a profound effect upon the members of his flock.

The exercises continued this morning, beginning at an early hour and will be carried on constantly until about 5:30 o'clock this evening when the festival will be numbered with the feasts which have passed into eternity.

The attendance at the exercises, today, was very large, every Jewish family in this city and surroundings being represented. The main floor of the auditorium was occupied by the pewholders and members of the congregation while the gallery was given over to children who were unaccompanied by their parents.

IMPOSING SCENE.

The interior of the synagogue in which the exercises were held presented an animated appearance. Before the ark burned, in a red globe, the perpetual light of the sanctuary. On either side of the reader's desk were two individual lights while at either corner of the sanctuary there were reproductions of the seven branched candlesticks which shed their effulgence in the sanctuary of the Temple of old.

SACRED VESTMENTS.

Rabbi Friedlander, who conducted the services, was attended in a white silken robe with a round cap with a flat surface of the same material.

E. Bernstein, who officiated as reader was similarly attired so far as color was concerned but without the richness of material which characterized that of the rabbi's.

OFFICERS.

In the sanctuary during the greater part of the exercises were Julius Abrahamson, president and M. Rosenberg, vice president of the congregation. These were relieved on call, at intervals during the lengthy service, by other members of the congregation.

Many of the gentlemen present wore a white scarf over the shoulders and running down either side to the knees. This scarf is known as the talis and was, in some cases made of plain cloth, while in others, it was of finest silk, cross-barred with blue near the ends and terminating in a rich fringe of the same color and material.

READING AND CHANTING.

The reading and chanting from the sacred rolls was done in a most impressive manner and, shortly before noon, when the rolls, encased in their white silken covering, slashed with gold, were placed in the ark, the scene was most impressive. It was conducted by Rabbi Friedlander, who, in a musical voice, intoned certain passages from the ritual, the responses to which being rendered by the choir which had been specially strengthened for the occasion.

IMMORTALITY.

Rabbi Friedlander preached an effective sermon on "Immortality," which he declared to be an obstruse subject, one that was shrouded in mystery. It had been the dream of past ages. At all times people had evinced the keenest desire to fathom it, but had not succeeded. It was a subject which related to the individual and to the people. It implied progress. There was in this respect two kinds of progress—ethical or moral and spiritual progress. It was suggestive of a spirit of optimism, a belief not only in God but also in man—a belief that man was not going backward, but that he was continually going forward and ascending to a higher and a more ennobling plane.

The choral features consisted in the main of traditional music with an interpellation of a few modern arrangements, all of which were rendered in an effective manner by a choir composed of the following well-known singers:

Soprano—Miss Mary Chester Williams, Mrs. Carrie Brown Dexter.

Alto—Mrs. Elliott, Miss Feldheim.

Tenor—Edward Dunbar Crandall, Mr. Evans.

Bass—Clement Rowlands, Mr. Crighton, Mr. Marrick.

The organ was presided over in a masterly manner by Miss Virginia de Fremery, who also officiated as musical director.

The selections of traditional and modern music were as follows: "En Komoche," "Komoh," "Adonoy Adonoy," "Shema Echad," "L'cho Adonoy," "Yahalielu," "Shuoeh Adonoy," anthem, "Soar Up"; "Adonoy Mo Odem," "Enosh," "Mourner's Prayer," "Memorial Hymn," "Kadish," "Ye, Who Is Like Thee," "Uvashofer Godel," "Ussoshuro," "Ki Kishimcho," "V'ate hu elech," "Keducho," "Plenu Va-Anachnu," "Oni Hashem," "Ki Onu Amescho," "Ono Oshamnu Sarnu," "Hayom Teamzenu," "En Kelchenu," "To God, Our Strength," "Kumoh," "L'cho Adonoy," "Ve Praise Thee."

MARRIAGE LICENSES.

The following marriage licenses were issued by the County Clerk today:

Frank D. Hellems, Oakland	27
Jessie Cartwright, Oakland	23
Manuel R. Costa, Oakland	24
Helen A. Miller, Oakland	18
George C. Davis, Oakland	23
Florence Lowden, Oakland	23
August Varcolli, Oakland	24
Margaret O'Connell, Oakland	24
William E. Hoogs, Oakland, over	21
Lydia M. Cross, Oakland, over	18

FORESTERS OF AMERICA.

Court Verbano, No. 168, Foresters of America, in conjunction with Verbano Circle, will give a social dance Saturday evening, October 3d, at Foresters' Hall, Thirteenth and City streets.

Thsi Fall is No Exception

Keller's has always been THE PLACE where the man goes when he wants a correct suit and who wants to pay no more than a proper price for it.

'Tis the same this season—all the old customers return and bring new ones with them—which means more again next season.

Newest imported novelties to select; perfect workmanship; stylish patterns.

$25.00

is the price for which we give you a guaranteed $30.00 value.

M. J. KELLER CO.

Leading Furnishers, Hatters, Tailors, Shirtmakers

1157-1159 WASHINGTON ST., OAKLAND.

1028-1030 MARKET STREET SAN FRANCISCO.

PILING UP VALUE OF ESTATE.

PROFESSOR SOULE SAYS BACON PROPERTY IS WORTH $1,250,000.

The attorney for Professor Frank Soule is endeavoring piece by piece to swell the valuation of the Bacon estate to $1,250,000 as stated in the petition of plaintiff to be relieved of paying his former wife, Mrs. Ella Bacon Soule, $75 a month alimony out of his salary of $275 a month.

The case was continued this morning after a week's adjournment.

Mrs. Soule was upon the stand in her own defense and was subjected to a rigid cross examination as to the value of the various pieces of realty belonging to the estate of which she is a third owner. The building now going up on the property, 200 by 200, bounded by Eleventh, Twelfth and Washington streets, she stated to cost $260,000. When completed it was to be subject to a mortgage of $375,000 loaned by a local bank.

Major Bromley, as a real estate expert, testified that this property as compared with sales made was worth $800 a front foot on Washington, $600 on Twelfth and $500 on Eleventh street.

He also ascertained from the witness that there were 6360 acres of tule land in San Joaquin county through a part of which a railroad had been built. The land has been drained and has become very valuable. He showed that some years ago before any work had been done on it the Bacon estate was offered $7 an acre for the entire amount, which was refused. The draining of this land alone is valued at $10 an acre.

Attorney Deamer is still engaged in gathering together the various pieces of property for the purpose of forming an estimate of its probable value. The home in which Mrs. Soule lives is a matter on which she is to be interrogated and which is said to have cost a small fortune. Real gold leaf has been used in the interior decoration and in the petition it is said to be a palace.

LOCAL RELIEF CORPS IS ENTERTAINED.

VETERAN RESERVES SHOW APPRECIATION OF WORK DONE BY LADIES.

Company A, Veteran Reserves, N. G. C., appreciating the good work and kindly feeling shown towards them by the Appomattox Relief Corps of Oakland and the Lookout Mountain Woman's Relief Corps of Berkeley tendered an informal reception Wednesday evening at the Armory at Twelfth and Harrison streets.

The armory was decorated with flags and bunting. The "assembly" was sounded at 8:15 and all were surprised at the quick formation of the company. After roll call the company was drilled in the manual of arms and in firing, much to the delight of all present. The Maccabee Band, composed of fourteen pieces, then opened the reception with patriotic selections.

The guests were welcomed by Captain C. K. King and the commander of Appomattox Post, Captain W. R. Thomas. The hall was thronged with friends of the company. Refreshments were in charge of Mrs. J. W. Hamilton who, with the wives of the soldiers, served the guests.

The silk flag of the company, in charge of Color-Sergeant G. C. Church, with two color guards, was an object of admiration.

A large picture of the company was exhibited, one of which can be seen in the window of Kohler & Chase's music store on Broadway.

The Maccabee Band rendered several selections of patriotic music. Captain Thomas rendered several selections and the Lily quartet sang.

Private Collins of Company I, Third Iowa, made some very entertaining remarks.

Miss Lucy Parrott gave mandolin selections.

Lieutenant Darnall, Major Sherman, Private Rollins, John Boyd of Berkeley, Captain Parfello and Lieutenant Collins of uniform rank, Knights of Pythias, made a few remarks.

Adjutant-General Stone sent a telegram of regret, as he is on his way to Chicago. Sergeant Hunt made a few remarks and Major Edwin W. Sherman then presented the company with a life-sized bust of Abraham Lincoln, one of the original four made from a cast taken of President Lincoln's face.

PERSONAL AND SOCIAL.

MISS NELLIE MEADS IS THE BRIDE OF EDWIN BOTHWELL.

The wedding of Miss Nellie Aramantha Meads, daughter of Mr. and Mrs. S. P. Meads of 1495 Brush street and Edwin D. Bothwell, son of Mr. and Mrs. R. C. Bothwell of 866 Twentieth street, will be solemnized on Thursday evening, October 15, at the First Free Baptist Church. The Rev. C. W. Hand, pastor of the church, will officiate.

Miss Marion J. Meads, sister of the bride, will be maid of honor, and Misses Edith and Katherine Bothwell, sisters of the groom and Miss Elizabeth McMillan and Miss Louise A. Carroll, schoolmates of the bride, will be bridesmaids. Margeray Lewis and Margaret Marten will be the flower girls. Garnet Bothwell, brother of the groom will act as best man. The ushers are to be Harold and Albert Meads, brothers of the bride, George Bothwell, brother of the groom, and Fred Bixby.

Following the ceremony at the church, a large reception and dinner is to be given at the home of the bride.

The parents of the bride and groom to be are old residents of this city. Mr. Meads was until a short time ago the vice principal of the Oakland High School and was the most popular teacher in this city.

The groom to be is in the registry department of the local postoffice.

MISS DE GOLIA'S DEBUT.

Mrs. George E. de Golia has sent out cards for an "at home" to be given next Wednesday afternoon at her home on Harrison street. The occasion will mark the formal debut into society of Miss Noell de Golia, the only daughter of the house, who has just returned from an Eastern finishing school.

The affair will be very elaborate and several hundred persons have received invitations.

Assisting the hostess will be Mrs. Francis Rabe, Mrs. Louise Allender, Mrs. H. Barrolthet, Miss Bowie and Miss Rena Thompson of San Francisco, Mrs. Henry Rosenfeld, Miss Clarisse Lohse, Mrs. George Hammer, Mrs. Felton Taylor, Mrs. Frank Watson, Mrs. Lee Cole Burnham, Mrs. Ernest J. Cotton, Mrs. E. G. Lukens, Mrs. Fred Stolp, Mrs. Francis Musser, Mrs. J. Loran Pease, Mrs. Charles Parcells, Misses Nicholson, Miss Cornelia Stratton, Miss Marion Walsh, Miss Carmen Sutton, Mrs. Albert A. Long, Mrs. Edward W. Engs, Mrs. Wickham Havens, Mrs. J. C. Hampton, Miss Butters, the Misses Young, Miss Edith Beck, Miss Bessie Fillmore, Miss Oliver, Miss Anita Oliver, Miss Chrissie Taft, Miss Ada Kerna, Miss Irene Bangs, Miss Kimble, Miss May Coogan, Misses Lily and Bessie Reed, Miss Bessie Havens, Miss Lucretia Burnham, Miss Sevilla Hayden, Miss Isabelle Kendall, Miss Ann McElrath, Miss Jackson of San Francisco, Miss Fassett of New York.

CARD PARTY.

Mrs. Henry Rosenfeld is to be the hostess at a large card party to be given Saturday, October 10, in the maple room of the Palace Hotel. The affair is being planned in honor of Miss Noell de Golia, who will make her formal debut next week at a tea party at her mother's house.

Mrs. Rosenfeld has invited about 100 guests to be present at her card party. The game for the afternoon will be "five hundred."

QUIET WEDDING.

A quiet wedding will take place tonight at the residence of Mr. and Mrs. W. H. Lowden, 971 Center street, when their daughter, Miss Florence Lowden, will become the bride of George C. Davis. The Rev. J. K. McLean, president of the Pacific Theological Seminary, will perform the ceremony. Only the members of the two families are to be present.

Mr. and Mrs. Davis will go to Monterey for their honeymoon, after which they will return to Oakland and reside in the Davis home on Thirteenth street. The house is being remodeled and fitted up as a wedding gift to the young couple by W. R. Davis, the groom's father.

AN ALAMEDA WEDDING.

A wedding that will prove of much interest to the younger set of Alameda is scheduled to take place the evening of October 8, when Miss Maud Jehu of Alameda, will become the bride of Douglas Erskine of San Francisco. The ceremony will take place at the home of the bride's mother, Mrs. Sarah Jehu, on Chestnut street, and will be a social function. The groom is in the insurance business in San Francisco. He is a prominent member of the Olympic Club and held for several years the position of center rush in the club football team. Miss Jehu is one of the most popular young ladies of Alameda, and is a girl of charming personality and many accomplishments. She has been a resident of Alameda since childhood and has been prominent in social affairs. The young couple will spend their honeymoon traveling, and upon their return will reside in San Francisco.

WHIST TOURNAMENT.

Oakland Rebekah Lodge, No. 16, will give a whist tournament at Fraternal Hall Saturday evening, October 3. Eight prizes have been selected, including several hand-painted pieces. The committee having the affair in charge desires those wishing to play whist to be in their places at 8:30 o'clock prompt.

AROUND THE WORLD.

Rev. and Mrs. George W. Sweeney yesterday started for a tour around the world.

PERSONALS.

Mrs. H. D. Rowe is visiting Mrs. J. B. Porter at Salinas.

Miss Howlett has returned after a visit in Oroville with Mrs. T. P. Reilly.

Miss Alice Hardaway is in Modesto spending a few days with her friend, Miss Gertie Wilson.

Miss Lucy Oliver and Miss Ella Oliver have returned to their home in Redding after spending the summer in Oakland.

He Learned a Great Truth.

It is said of John Wesley that he once said to Mistress Wesley: "Why do you tell tht child the same thing over and over again?" "John Wesley, because once telling is not enough." It is for this same reason that you are told again and again that Chamberlain's Cough Remedy cures colds and grip; that it counteracts any tendency of these diseases to result in pneumonia, and that it is pleasant and safe to take. For sale by Osgood Bros., Druggists, Seventh street and Broadway.

SOMETHING NEW.

The East Oakland Shaving Parlor has added another chair, making five. First-class artists, baths and everything modern. W. F. King, manager, 627 East Twelfth street.

Everything clean and homelike at Leach's Dining Parlor, 960 Broadway.

CASTORIA.

Bears the Signature of Chas. H. Fletcher. The Kind You Have Always Bought

"Drug Graft"

A New Art.

When you hear of graft or grafter you think of politics and politicians of the mercenary sort, the kind that has made the name of Tammany odious. But "Graft" in the drug business stands for an art, and the grafter is an artist.

He triumphs in his art when he succeeds in selling you a substitute on which he makes more money than on the standard article that you asked for. But he begins to "work his graft" long before he gets you in his store.

The prices that he advertises of standard articles are not lower than at places where they sell you what you ask for. But he persistently advertises that they are and to lend color to his statements he is quite likely to tell you he is selling so low that he is almost afraid of violence from his fellow merchants.

For everyone of the much-asked for remedies he has prepared a substitute, and labeled it as prepared by some highsounding New York firm that never existed.

And he is never more artful in his graft than in the selection of the name of his substitute. Without directly counterfeiting he arranges to use the prestige of another man's advertising.

To illustrate, just suppose that Benson's Cod Liver Oil is very popular but that Benson does not make a syrup of Hypophosphites.

Our grafter immediately calls his syrup of hypophosphites, "Benson's" and when a standard hypophosphites is asked for he brings out the one you asked him for and starts to wrap it up and then casually asks you why you don't use Benson's—a larger bottle and a better syrup—and you knowing the reputation of Benson's Cod Liver Oil take what you think to be the same Benson's Syrup.

Now patent medicines are as a rule pretty good things to leave alone. But you may be sure of this—you are a great deal more likely to get an article of merit if you buy the standard one, that is probably the only thing manufactured by the house that advertises it, than you are if you take the substitute offered by the druggist who has hastily made "something just as good" for everything on the market.

At Bowman's you get what you ask for and at the lowest cut price.

Bowman & Co.

DRUGGISTS

OAKLAND, CAL.